

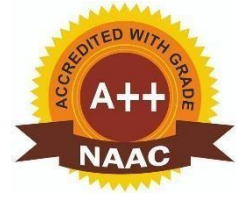

GOKARAJU RANGARAJU

Institute of Engineering and Technology

(Autonomous)



MANDATORY DISCLOSURE 2025-26

- Name of the Institution : **Gokaraju Rangaraju Institute of Engineering and Technology**
 - Address including Telephone, Mobile, E-Mail
Bachupally, Kukatpally, Hyderabad 500090
7207344440, 9652313434, principal@griet.ac.in
- Name and address of the Trust/ Society/ Company and the Trustees
 - Address including Telephone, Mobile, E-Mail
Gokaraju Rangaraju Educational Society
Chairman: Dr Gokaraju Gangaraju
Vice President: Shri G V K Ranga Raju
Labbipet, Vijayawada, 9949655559, info@griet.ac.in
- Name and Address of the Vice Chancellor/ Principal/Director
 - Address including Telephone, Mobile, E-Mail
Dr Praveen Jugge, Principal
Gokaraju Rangaraju Institute of Engineering and Technology
Bachupally, Kukatpally, Hyderabad, 500090
9652313434, drpraveen@griet.ac.in
- Name of the affiliating University: **Jawaharlal Nehru Technological University Hyderabad**
- Governance
 - Members of the Board and their brief background

S.No.	Name of Governing Body member	Qualifications and Position in the current engagements	Position in the Governing Body	Nominated by
Chairperson				
1	Dr. G. Ganga Raju	B.Pharma., Ph.D. Eminent Industrialist Chairman, Laila Group of Companies, Vijayawada	Chairman	Gokaraju Rangaraju Educational Society (GRES)
Members of the Trust/ Society/ Management				
2	Sri G.V.K. Ranga Raju	B.Tech. Industrialist M.D., Delta Paper Mills, Vendra, Bhimavaram	Vice Chairman	GRES
3	Sri G. Rama Raju	B.Pharma. Industrialist Partner, Laila Impex, Vijayawada	Member	GRES
4	Smt A. Vani	Entrepreneur Director Ganges Valley School, Hyderabad	Member	GRES
5	Dr. Jandhyala N Murthy	Ph.D. Professor Department of Mechanical Engineering GRIET, Hyderabad.	Director	GRES

6	Dr. K V S Raju	Ph.D. Professor Department of Physics GRIET, Hyderabad	SAO	GRES
6.	Dr Ch Mallikharjuna Rao	Ph.D Professor of CSE & Controller of Examinations, GRIET, Hyderabad	Controller of Examinations	GRES
Educationists or Industrialists				
7	Prof. V.S. Raju	Educationalist Ex-Director IIT Delhi	Member	GRES
8	Sri V Rajanna	Vice-President & Regional head Global Head-Technology Business Unit Tata Consultancy Services (TCS)	Member	GRES
9	Dr C Krishna Mohan	Dean (Public and Corporate Relations) Indian Institute of Technology Hyderabad Kandi, Sangareddy - 502285	Member	GRES
Nominee from UGC				
10	Dr. Sandeep Kumar Arya	Dept. of Electronics & Communication Engineering Guru Jambheshwar University of Science & Technology Hirsar-125001, Haryana	Member	UGC
Nominee from AICTE				
11	AICTE NOMINEE	AICTE Regional Officer South Central Region, Hyderabad	Member	AICTE
Nominee from State Government				
12	State Govt. Nominee	Deputy Secretary, State Board of Technical Education and Training O/o Director of Technical Education Telangana	Member	State Government
Nominee from the University to which the Institute is affiliated				
13	Dr K Venkateswara Rao	Professor of Nano Technology, Registrar, JNTUH	Member	JNTUH
Head of the Institution				
14	Dr. J Praveen	Ph.D. Principal, GRIET, Hyderabad	Member Secretary	GRES

- Members of Academic Advisory Body

S.No.	Name	Position in the Current Engagements	Position in the Academic Council
1	Dr. J Praveen	Principal	Chairman
Heads of Departments			
2	Dr V.Vijaya Rama Raju	Professor & Head of EEE	Member
3	Dr A. Anitha Lakshmi	Professor & Head of ME	Member
4	Dr. Ch. Usha Kumari	Professor & Head of ECE	Member
5	Dr.B.Sankara Babu	Professor & Head of CSE	Member
6	Dr.Y. J. Nagendra Kumar	Professor & Head of (IT & CSIT)	Member
7	Dr. G.V.V. Satyanarayana	Professor & Head of CE	Member
8	Dr.M.Sridhar	Professor & Head of BSH	Member

9	Dr.G.Karuna	Professor & Head, (AI&ML,DS,CSBS and AI)	Member
Senior Faculty			
10	Dr. Jandhyala N Murthy	Director, Professor of ME	Member
11	Dr. Ch Mallikarjuna Rao	Professor, CSE Dept. Controller of Examinations	Member
12	Dr. Y. Rama Krishna Prasad	Professor, BSH Dept. Dean Admissions	Member
13	Prof. P. Gopala Krishna	Professor, IT Dept. Dean Assessment & Accreditations	Member
14	Dr C Lavanya	Dean IQAC	Member
15	Dr. J Sridevi	Dean Finishing School, Professor in EEE Dept	Member
16	Dr. K Prasanna Lakshmi	Professor of IT Dept. Dean Academic Affairs	Member Secretary
External Experts			
17	Dr. Kondepudi. Lal Kishore	Professor, Dean Research and Development CVR College of Engineering Former Vice Chancellor JNTU Anantapur	Member
18	Mr Ramesh Paturi	Lead Business Acceleration Services Microsoft, Hyderabad	Member
19	Mr D Rajendra Prasad	Technical Vice President Bank of America INC.	Member
20	Ms. Jayanthi Kasarla	Director Applications Engineering, Synopsys	Member
University Nominees			
21	Prof P Chandra Sekhar Reddy	Professor of ECE, JNTUH UCESTH	Member
22	Prof N V Ramana	Professor of EEE, JNTUH UCESTH	Member
23	Prof Ajitha	Professor of Pharmacy JNTUH	Member

- Frequently of the Board Meeting and Academic Advisory Body

Board Meeting: Twice in a year

Academic Council: Twice in a year

- **Organizational chart and processes**

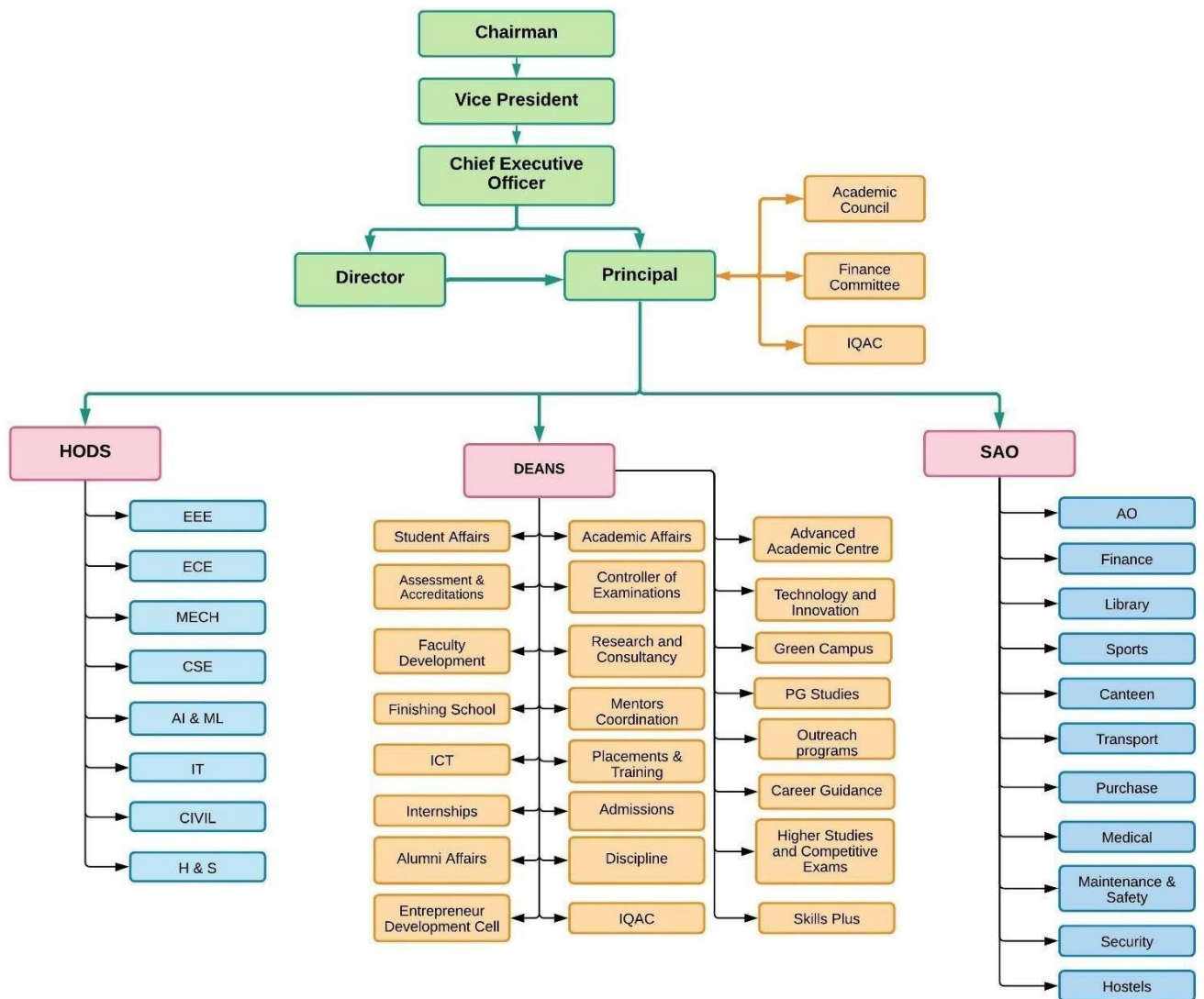

- **Nature and Extent of involvement of Faculty and students in academic affairs / improvements**

At GRIET, special emphasis has been placed on developing an environment highly conducive to building of a solid foundation of knowledge, personality development, confidence building, and pursuit of excellence, self-discipline and enhancement of creativity through motivation and drive, which helps to produce professionals who are well trained for the rigors of professional and social life. All Students are encouraged to make life outside the classroom vibrant and enjoyable by engaging themselves in multiple extracurricular areas. Fun creativity, competition, distinction, establishing relationships with fellow students and others in the community and ultimately enhancing the value of their educational experience, is at the heart of all extracurricular activities. Developing network with prestigious Institutes in India and abroad, visits by internationally acclaimed professionals to the Institute are some of the methods being used. Characteristics of an Institution of excellence have been identified and are being used as benchmarks for all activities.

Concept of Faculty Involvement: The faculty focuses on developing and strengthening systems thinking, problem solving, analysis, design, team work, communication skills and preparing students

for lifelong learning. The faculty uses innovative techniques, interactive lectures, guided case studies, literature survey, regular lab assignments, project work and critical and creative thinking. As a pedagogical practice starting from first year courses itself, students are required to explore, study, summarize, critique, validate and evaluate classical as well as current research literature published by eminent research publishers. The faculty stresses on learner centric, active and collaborative learning. Labs are used for developing skills to use and apply various general professional competences. Each Department lays down Departmental visions, objectives and roles in shaping the profile of the graduates. These are discussed, validated and converted in curricula and teaching practice to achieve the desired goals.

Concept of Student Involvement: Students have many Clubs and Professional Bodies and Chapters, the student bodies of the college, which believe in furthering the development of the students as a whole, and strive to provide a climate that nurtures the holistic development of our students, an environment that is trusting and spontaneous; and encourages flexibility, celebration and recognition. This is achieved through annual cultural, technical fests, various events, parties, treks, outings and other spontaneous activities to maintain high levels of enthusiasm and team integration. Focusing on technical, literary, sports, and cultural competitive activities, apart from serving as a retreat from intense academic loads, these extracurricular activities presents with an opportunity this builds confidence, encourages teamwork and gives students a strong sense of achievement and belonging. The motto followed by them is "We're looking for commitment and passion for activities outside of the academic setting we're looking for depth rather than breadth". A system of student feedback on faculty and teaching is in place. The student feedback analysis is considered by the management and appropriate points implemented for further improvement.

- **Mechanism/ Norms and Procedure for democratic/ good Governance**

The Institute has developed following methods:

(a) Weekly Departmental meetings amongst HODs & faculty

(b) Meeting of Principal & HODs once in a Week/regular intervals to discuss issues of Academics, Administration, feedbacks and suggestions besides reviewing the progress over all points.

(c) Nomination of students' counselors. Each faculty has been assigned specific number students for mutual interaction. The role of faculty as student mentor is listed below: (i) Act as local guardian of the students and therefore perform all such activities as a local guardian should perform. (ii) Continuously monitor their academic performance including their attendance, marks in quizzes, minor tests, major tests and discipline, (iii) Teach at least one course to such students as far as possible. (iv). Discuss all issues with the students whether personal or official. (v) Be in constant touch with their parents to inform of their progress. (vi). Meet every student at least once every fortnight. (vii) Appraise VC of the progress of the students once in a month. (viii) Seek the help of the administration or VC to resolve problems, if necessary.

(d) Direct access of faculty and students to the HODs and other Administrative Heads. No timings have been laid down. Thus all problems are attended to with due urgency. Major issues are brought to the notice of Principal for appropriate decision.

(e) Forms have been devised to report any difficulty in the class rooms and Labs which need attention of maintenance staff. The same are routed through the Principal.

- **Student Feedback on Institutional Governance/ Faculty performance**

Students can submit Feedback: -

(i) Through Dean of Student Affairs and then to Principal in matters other than Academics.

(ii) Through respective course coordinators to HoDs to Principal on all Academic matters.

(iii) Through Counsellors to HoDs to Principal on all matters where student so desires.

- **Grievance Redressal mechanism for Faculty, staff and students**

An online grievance portal is available for Faculty, Staff and Students to record their grievances and can check the status of the grievance online.

Grievance Redressal Link: <http://griet.in/gcap/grievance-login.php>

- **Establishment of Anti Ragging Committee**

Gokaraju Rangaraju Institute of Engineering & Technology, Hyderabad has formulated the Anti-Ragging policy and taken the following measures in order to constitute an effective Anti-Ragging System in line with the directives of the Honorable Supreme Court, AICTE, UGC, Telangana State Council for Higher Education and JNTU-H.

The Discipline Committee, constituted having reviewed the Anti-Ragging policies of the Institution has resolved that the same requires to be implemented based upon the instructions issued by the AICTE, UGC, and the University and TSCHE.

An anti-ragging committee comprising the Principal, Dean Discipline, Inspector of Police Bachupally Circle, Dean Student Affairs, Dean Academic Affairs, the Physical Director, the Senior Administrative Officer and Senior student representatives from all programmes met before the 1st year B.Tech students arrive each year, explaining to them the menace of ragging and the severity of the situation, consequences, the directives of the Supreme Court, the AICTE and JNTUH and punishment that will be meted to the senior students in case of being found to be guilty of ragging.

It is also informed to the student members that the burden of proof lies with the accused and not with the victim.

- Supreme Court instructions, Ragging act and punishments, as recommended by the university are being displayed prominently in all notice boards, canteen and other meeting places.
- Posters discouraging ragging are on display at all strategic points.
- The web site has a Scrolling bar with anti-ragging propaganda displayed on all department link screens continuously.
- Telephone numbers of Anti-ragging committee is displayed prominently.

Notifications have been released clearly mentioning that ragging is banned in the college.

Website URL – for Anti Ragging Committee Details: https://www.griet.ac.in/Anti_Ragging_Measures.php

- Establishment of Online Grievance Redressal Mechanism

An online grievance redressal portal is established to receive the grievances from Faculty, Staff and Students online and allows the stake holders to verify the status of their grievances online. The detailed report of grievances recorded will be sent to AICTE on every fortnight with information about every grievance recorded and their resolution.

Link for online grievance redressal: <http://griet.in/gcap/grievance-login.php>

- Establishment of Grievance Redressal Committee in the Institution and Appointment of OMBUDSMAN by the University

The Institution gives priority for the expeditious redressal of all grievances of staff and students, and each member is a key stakeholder of the organization. Any grievance reported verbally or in writing will be primarily and appropriately dealt with by the concerned Head of the Department or by the designated Cell or Committee. However, the aggrieved, if so desires or feels that his/ her grievance is not redressed satisfactorily, can approach the Grievance Redressal Cell for redressal.

The composition of Grievance Redressal Cell is as follows:

Website URL for Grievance Redressal Committee

<https://www.griet.ac.in/2022/GRIEVANCES%20READDRESSAL%20POLICY%202021-22.pdf>

- Establishment of Internal Complaint Committee(ICC)

<https://www.griet.ac.in/2025/Internal%20Complaint%20Committee%20Compositions%202024-25.pdf>

- Internal Quality Assurance Cell

The Principal of GRIET, is the Chairperson of IQAC and supported by a Co-ordinator rank professor from one of the GRIET departments. The IQAC Committee includes all stakeholders of the Institute, i.e. students, alumni, all Department and Section Heads also including the Library, Sports, Students Hostel, Examination & Evaluation, co-curricular and extra-curricular activities, members of the Management and Administration, and members of local community and industry experts.

The following members have been nominated as the IQAC Members for the Academic Year 2022-23 with immediate effect.

Website URL of IQAC: https://www.griet.ac.in/igac_committee.php

- Name of Programmes approved by AICTE for the AY 2025-26

Level of the Programme	Name of the Programme	Sanctioned Intake
B.Tech	Electrical and Electronics Engineering	30
	Mechanical Engineering	30
	Electronics and Communication Engineering	60
	Computer Science Engineering	600
	Civil Engineering	30
	Computer Science and Business System	60
	CSE(Artificial Intelligence & Machine Learning)	300
	CSE(Data Science)	210
M.Tech	Computer Science Engineering	12
	Structural Engineering	18

- Name of Programmes Accredited by NBA

Level of the Programme	Name of the Programme	Sanctioned Intake
B.Tech	Electrical and Electronics Engineering	Accredited
	Mechanical Engineering	Accredited
	Electronics and Communication Engineering	Accredited
	Computer Science Engineering	Accredited
	Information Technology	Accredited
	Civil Engineering	Accredited
M.Tech	Computer Science Engineering	Accredited
	Structural Engineering	Accredited

7. Faculty

- Branch wise list Faculty members:
- Permanent Faculty: [323](#)

S.No	Name of the Faculty	Designation	Department
1	GRANDHE VEERA VENKATA SATYANARAYANA	Professor	Structural Engineering
2	SRINIVAS TUMMALA	Professor	Structural Engineering
3	NARESH KUMAR VARAMA VEGIRAJU	Assistant Professor	Structural Engineering
4	GANGADHARAN RAJAPPA SAKTHIDHARAN	Professor	CSE
5	P CHANDRA SEK HAR REDDY	Professor	CSE
6	B SUBRAMANYA ANIL KUMAR	Assistant Professor	CSE
7	KARRI HEMALATHA	Assistant Professor	Civil Engineering
8	SOWMITHRI VENKAT CHARYULU	Assistant Professor	Civil Engineering
9	KAMALARAJU YADALA	Assistant Professor	Civil Engineering
10	VEERABALLI MALLIKARJUNA REDDY	Professor	Civil Engineering
11	SATYA DURGA HIMA BINDU M	Associate Professor	Civil Engineering
12	SRIKANTH TALARI	Associate Professor	Civil Engineering
13	PVSSS KRISHNA	Assistant Professor	Civil Engineering
14	CHANDRAKUMAR VIVEKKUMAR	Assistant Professor	Civil Engineering
15	PMSSS VARDHANI	Assistant Professor	Civil Engineering
16	PRAKASH AKULA	Assistant Professor	Civil Engineering
17	ADIKE VITTALIAH	Assistant Professor	Civil Engineering
18	LAVANYA CHAVA	Professor	Civil Engineering
19	BUIPE CHINA NOOKARAJU	Associate Professor	Mechanical
20	AKKIREDDY ANITHA LAKSHMI	Associate Professor	Mechanical
21	SATYANARAYANA KOSARAJU	Associate Professor	Mechanical
22	SWADESH KUMAR SINGH	Professor	Mechanical
23	RAM SUBBIAH	Associate Professor	Mechanical
24	KARTHIKEYAN	Professor	Mechanical
25	BANDHAVI CHALLA	Assistant Professor	Mechanical
26	TANYA BUDDI	Associate Professor	Mechanical
27	SHANKARACHARY BAIROJU	Assistant Professor	Mechanical
28	RACHALA RAMAN GOUD	Professor	Mechanical

29	SATEESH NAGRI	Professor	Mechanical
30	SATYAVOLU SRAVAN SASHANK	Assistant Professor	Mechanical
31	ANSHUMAN KUMAR	Associate Professor	Mechanical
32	KRISHNA MOHAN BUDDARAJU	Assistant Professor	Mechanical
33	SUNIL KUMAR REDDY KADARU	Associate Professor	Mechanical
34	SHASHI RANJAN SINGH	Assistant Professor	Mechanical
35	MOV PAVAN KUMAR	Assistant Professor	ECE
36	PADMA A G	Professor	ECE
37	SWARAJA KURAPARTHI	Professor	ECE
38	JAMAL KOVELAKUNTLA	Professor	ECE
39	KHASIM N V KANAKANALA	Assistant Professor	ECE
40	KIRAN MANNEM	Associate Professor	ECE
41	ARVIND VISHNUBHATLA	Professor	ECE
42	JAGANNADHA SWAMY TATA	Professor	ECE
43	SUNEETHA MOPIDEVI	Assistant Professor	ECE
44	HIMA BINDU VALIVETI	Professor	ECE
45	RADHANAND ANANTHAPATNAIKUNI	Associate Professor	ECE
46	AYYEM PILLAI VASU DEVAN PILLAI	Professor	ECE
47	MEENAKSHI KOLLATI	Professor	ECE
48	USHA KUMARI CHINTALAPATI	Professor	ECE
49	NATARAJAN ARUN VIGNESH	Associate Professor	ECE
50	GAMPALA SUREKHA	Associate Professor	ECE
51	VINAY KUMAR AWAAR	Associate Professor	EEE
52	NAGA SANDHYA RANI MULAGAPATI	Assistant Professor	EEE
53	PALAKALURI SRIVIDYA DEVI	Associate Professor	EEE
54	PRAVEEN JUGGE	Professor	EEE
55	JAMI SRIDEVI	Professor	EEE
56	P.RAVI KANTH	Associate Professor	EEE
57	VIJAYA LAXMI UMMADISETTI	Assistant Professor	EEE
58	VEGESINA VIJAYARAMARAJU	Professor	EEE
59	DS NAGA MALLESWARA RAO	Associate Professor	EEE
60	ANIL KUMAR RAJAGIRI	Assistant Professor	EEE
61	BOBBA BABU PHANEENDRA	Professor	EEE

62	BHUPANAPATI PAKKIRIAH	Associate Professor	EEE
63	KARUNAKUMAR DAVALA	Assistant Professor	EEE
64	CHERUKUPALLI MALLIKARJUNA RAO	Professor	CSE
65	MALLIKARJUNA RAO GUNDAVARAPU	Professor	CSE
66	VELLANKI SRILAKSHMI	Assistant Professor	CSE
67	VARAPRASADA RAO PERUMALLA	Professor	CSE
68	YERRAGANTI KRISHNA BHARGAVI	Assistant Professor	CSE
69	ROKKAM ARUNA FLARENCE	Associate Professor	CSE
70	BULIPE SANKARA BABU	Professor	CSE
71	RAJIREDDY SOUJANYA	Assistant Professor	CSE
72	GULLAPALLI ANURADHA	Professor	CSE
73	PADMA VIJETHA DEV	Assistant Professor	CSE
74	BUTCHI RAJU KATARI	Professor	CSE
75	ASHLIN DEEPA ROSELENT NELSON	Associate Professor	CSE
76	KONDA ADILAKSHMI	Assistant Professor	CSE
77	ANUSHA KOLLU	Assistant Professor	CSE
78	KATHI CHANDRA MOULI	Assistant Professor	CSE
79	SATISH GARIGIPATI	Assistant Professor	CSE
80	VARADHI KEERTHI	Assistant Professor	CSE
81	GUNDUPALLI CHARLES BABU	Professor	CSE
82	BOYA SRAVYA	Assistant Professor	CSE
83	MADHAVI KARANAM	Professor	CSE
84	NEELIMA GOGINENI	Associate Professor	CSE
85	DIVYA BOYA	Assistant Professor	CSE
86	SIRI DHARMAPURI	Assistant Professor	CSE
87	USHA SREE	Assistant Professor	CSE
88	GEETA MAHADEO AMBILDHUKE	Assistant Professor	CSE
89	KURAKULA LAVANYA	Assistant Professor	CSE
90	BISTHI GEETHA KUMARI	Assistant Professor	CSE
91	GADIRAJU SRINIVASA BAPIRAJU	Professor	CSE
92	SASHI PRABHA NEETHIPUDI	Assistant Professor	CSE
93	KRISHNA CHYTHANYA NAGARAJU	Assistant Professor	CSE
94	SINDHUJA BODA	Assistant Professor	CSE

95	APURVA MARTHE	Assistant Professor	CSE
96	VEGESNA LAXMI	Assistant Professor	CSE
97	INDUPALLI TABITHA	Assistant Professor	CSE
98	RAMESH GAJULA	Associate Professor	CSE
99	SRAVANI CHINTHA	Assistant Professor	CSE
100	SRIHITHA GUNA PRIYA NIMMALA	Assistant Professor	CSE
101	SRAVANTHI JAJIMOGGALA	Assistant Professor	CSE
102	DAKA JYOTHI	Assistant Professor	CSE
103	NAGENDER BABU AADI	Assistant Professor	CSE
104	HANUMANTHAKARI KALYAN RAO	Assistant Professor	CSE
105	KVSL HARIKA	Assistant Professor	CSE
106	RITWIKI SINGAMSETTY	Assistant Professor	CSE
107	SRIKANTH KAITHAPURAM	Assistant Professor	CSE
108	ASHA JYOTHI SIRAPU	Assistant Professor	CSE
109	SERI SOUJANYA	Assistant Professor	CSE
110	DANA VENI PAVITHRA	Assistant Professor	CSE
111	LOHITHA MALLIREDDY	Assistant Professor	CSE
112	GOPALA KRISHNA PASUMARTY	Associate Professor	CSE
113	PRASANNA LAKSHMI TURAGA	Professor	CSE
114	ABHILASH P.K	Assistant Professor	CSE
115	VENKATA GANAPATHI RAJU NADIMPALLI	Professor	CSE
116	YERAGUDIPATI SRI LALITHA Y SRILALITHA	Professor	CSE
117	VURUKONDA SAILAJA	Assistant Professor	CSE
118	RALLABANDI V S S NAGINI	Associate Professor	CSE
119	NUVVUSETTY RAJASEKHAR	Professor	CSE
120	CHALASANI VIDYADHARI VIDYADHARI	Associate Professor	CSE
121	GOTTUMUKKALA PRASANTHI	Assistant Professor	CSE
122	KOLAGANI KIRAN RAVI	Associate Professor	CSE
123	K SHILPA	Assistant Professor	CSE
124	SHAYALI UMESH	Assistant Professor	CSE
125	SOWMYA AJEEB	Assistant Professor	CSE
126	Raga Chandrika	Assistant Professor	CSE
127	SRINIVAS VARANASI	Associate Professor	CSE

128	M SRAVANI	Assistant Professor	CSE
129	RAKSHITA RAKSHITA	Assistant Professor	CSE
130	NAVEEN YENUGULA	Assistant Professor	CSE
131	O DIVYA JYOTHI	Assistant Professor	CSE
132	A Gayathri Reddy	Assistant Professor	CSE
133	RAMYA MANASWI VELPURI	Assistant Professor	CSE
134	VAIBHAVI YAJAMAN GUMMAGATTA	Assistant Professor	CSE
135	PILLI RAVI KUMAR	Assistant Professor	CSE
136	TAVANYA GUNDA	Assistant Professor	CSE
137	SOWJANYA ADDU	Assistant Professor	CSE
138	VARDANAPU TARAKUMARI	Assistant Professor	CSE
139	LAKSHMI PRASANNA JAVVADI	Assistant Professor	CSE
140	VEERLAPALLI SWAPNA	Assistant Professor	CSE
141	GOTLUR KARUNA	Professor	CSE(AI&ML)
142	MOHAMMED SHAMILA	Assistant Professor	CSE(AI&ML)
143	SANJEEVA POLEPAKA	Associate Professor	CSE(AI&ML)
144	KARU RAJINI PARIMALA	Assistant Professor	CSE(AI&ML)
145	BHARATH BHUSHAN YANNAM	Assistant Professor	CSE(AI&ML)
146	SHIRISHA PADAKANTI	Assistant Professor	CSE(AI&ML)
147	K DIVYA REDDY	Assistant Professor	CSE(AI&ML)
148	RAMESH BANOTH	Assistant Professor	CSE(AI&ML)
149	REGURI DIVYA	Assistant Professor	CSE(AI&ML)
150	PATNAM MADHAVI	Assistant Professor	CSE(AI&ML)
151	NETHRASRI POTHINENI	Assistant Professor	CSE(AI&ML)
152	ANJANEYULU MADUGULA	Assistant Professor	CSE(AI&ML)
153	PANGULURI HARITHA SAI LAKSHMI	Assistant Professor	CSE(AI&ML)
154	BEDARAKOTA KIRANMAI	Assistant Professor	CSE(AI&ML)
155	KOLISHETTY SRAVANI	Assistant Professor	CSE(AI&ML)
156	DEVENDHAR NAYINI	Assistant Professor	CSE(AI&ML)
157	SAMYUKTHA PUSARLA	Assistant Professor	CSE(AI&ML)
158	NARENDRA ACHARI BANALA	Assistant Professor	CSE(AI&ML)
159	ANNAPURNA THAMMISHATI	Assistant Professor	CSE(AI&ML)
160	KUNDANA RAVALI MUKKU	Assistant Professor	CSE(AI&ML)

161	SAMATHA PARISHETTY	Assistant Professor	CSE(AI&ML)
162	SARITHA AKUTHOTA	Assistant Professor	CSE(AI&ML)
163	DEEPTHI PALAKURTHY	Assistant Professor	CSE(AI&ML)
164	POORNIMA EDIGA	Associate Professor	CSE(AI&ML)
165	SHARMA NEERAJ	Assistant Professor	CSE(AI&ML)
166	RAJASEKHAR BODDU	Assistant Professor	CSE(AI&ML)
167	RACHNA TRIVEDI	Assistant Professor	CSE(AI&ML)
168	MAHALAKSHMI ARJAMPUDI	Assistant Professor	CSE(AI&ML)
169	DR. JESALKUMARI VAROLIA	Assistant Professor	CSE(AI&ML)
170	B KIRANMAI	Assistant Professor	CSE(AI&ML)
171	K KAVYA	Assistant Professor	CSE(AI&ML)
172	HANISHA BAVANA	Assistant Professor	CSE(AI&ML)
173	DR. JAGAN MOHAN REDDY D	Assistant Professor	CSE(AI&ML)
174	M ASHA PRIYA	Assistant Professor	CSE(AI&ML)
175	GOKARAJU ANIL KUMAR	Assistant Professor	CSE(AI&ML)
176	SHODA RAMYA SWAETHA	Assistant Professor	CSE(AI&ML)
177	KARLAPUDI NAGA MANASA	Assistant Professor	CSE(AI&ML)
178	DEVI VIJAYA LAKSHMI GUDAPATI	Assistant Professor	CSE(AI&ML)
179	MANASA VANAM	Assistant Professor	CSE(AI)
180	SANTOSHI KUMARI MACHIKURI	Assistant Professor	CSE(AI)
181	ERRABELLI ANNAPOORNA	Assistant Professor	CSE(AI)
182	RAM RP KUMAR	Professor	CSE(DS)
183	GOVINDARAO SAMPATHIRAO	Professor	CSE(DS)
184	ADITYA SHARMA PANYAM	Assistant Professor	CSE(DS)
185	KALPANA KASAPOGA	Assistant Professor	CSE(DS)
186	PUTTAGUNTA SINDHUJA	Assistant Professor	CSE(DS)
187	ARUNA KUMARI AKULA	Associate Professor	CSE(DS)
188	KAMMAGANI SHOBHAN BABU	Assistant Professor	CSE(DS)
189	V RAMASUNDARI MANDAPATI	Professor	CSE(DS)
190	RASHI SAXENA	Assistant Professor	CSE(DS)
191	SRUTHI PATLOLLA	Assistant Professor	CSE(DS)
192	VIJAYAKUMAR SINGANAMALLA	Associate Professor	CSE(DS)
193	SWETHA KARNATI	Assistant Professor	CSE(DS)

194	TAMMINANA VISWESWARI	Assistant Professor	CSE(DS)
195	LAKSHMI SRUTHI PENMETSA	Assistant Professor	CSE(DS)
196	KADALI HAREESA	Assistant Professor	CSE(DS)
197	SUNITHA MULE	Assistant Professor	CSE(DS)
198	SIVA RAMA KRISHNAM RAJU VEGESNA	Assistant Professor	CSE(DS)
199	K TEJASVI	Assistant Professor	CSE(DS)
200	S SRILATHA	Assistant Professor	CSE(DS)
201	D SAI NIHARIKA	Assistant Professor	CSE(DS)
202	D. PRIYANKA	Assistant Professor	CSE(DS)
203	G LAKSHMI NARAYANA	Assistant Professor	CSE(DS)
204	KONDURI SUVARNA KUMARI	Assistant Professor	CSE(DS)
205	SAMINENI SARITHA	Assistant Professor	CSE(DS)
206	V UDAY KUMAR	Assistant Professor	CSE(DS)
207	A VENUGOPALA RAO	Assistant Professor	CSE(DS)
208	SHAMAL BULBULE	Assistant Professor	CSE(DS)
209	MANASA VEMULAPALLI	Assistant Professor	CSE(DS)
210	SRILATHA CHEEKATI	Assistant Professor	CSE(DS)
211	MANASA VELAMURI	Assistant Professor	CSE(DS)
212	SREEVANI VORUGANTI	Assistant Professor	CSBS
213	MANU M HAJARI	Assistant Professor	CSBS
214	KARUNA GUDAPALLI	Assistant Professor	CSBS
215	VEDADRI YOGANAND BHARADWAJ	Assistant Professor	CSBS
216	KIRAN KUMAR MAMIDI	Associate Professor	CSBS
217	MALLIKARJUNA RAJU KALIDINDI	Assistant Professor	CSBS
218	PUJITHA SRI SAI VAISHNAVI MOHANA YELURI	Assistant Professor	CSBS
219	CH SIREESHA	Assistant Professor	CSBS
220	K A Satish Kumar	Assistant Professor	CSBS
221	SB SOWJANYA	Assistant Professor	CSBS
222	CH M SRUTHI	Assistant Professor	CSBS
223	MONICA SOWMYA	Assistant Professor	CSBS
224	SRILAKSHMI ALURI	Assistant Professor	CSIT
225	MADHURI RAVALLAKOLLU	Assistant Professor	CSIT
226	KONDURI MANASA	Assistant Professor	CSIT

227	GURRAM VIJENDAR REDDY	Associate Professor	IT
228	PAVITHRA AVVARI	Assistant Professor	IT
229	Y J NAGENDRA KUMAR	Professor	IT
230	BHARATHI PANDURI	Assistant Professor	IT
231	SANDEEP KANDULA	Assistant Professor	IT
232	TELIDEVARA NAGA PAVANA MADHURI DEVI	Assistant Professor	IT
233	H KANAKA DURGA BELLA	Assistant Professor	IT
234	NISHITHA TIRUNAGARI	Assistant Professor	IT
235	PRASANNA YEDIDA	Assistant Professor	IT
236	BHAVANI KATTA	Assistant Professor	IT
237	PATEL SWARAJ PRATHIBHA	Assistant Professor	IT
238	AKILA AKILA	Associate Professor	IT
239	KETHA ALEKHYA	Assistant Professor	IT
240	ARAVAPALLI VANI PUSHPAVATHI	Assistant Professor	IT
241	CHILUKURI SUJATHA	Assistant Professor	IT
242	LOKALA HEMA LALITHA	Assistant Professor	IT
243	LAXMI BINDU INTI	Assistant Professor	IT
244	PREETHI DASHYAM	Assistant Professor	IT
245	USHA RANI MUNAGOTI	Assistant Professor	IT
246	VEMULA DIVYA	Assistant Professor	IT
247	MOUNIKA NALADALA	Assistant Professor	IT
248	MANDAVA SRIDHAR	Professor	Physics
249	BATHULA SHANTISREE	Assistant Professor	Physics
250	KUNTLA VAGDEVI	Assistant Professor	Physics
251	SATYA GOPAL RAO PATANGE	Assistant Professor	Physics
252	GRATIAN PATRICK	Professor	Physics
253	HEMA CHANDRARAO BITRA	Assistant Professor	Physics
254	SESHA SAI KUMAR VEMULA	Assistant Professor	Physics
255	GURUSAMPATH KUMAR ANKISSETTY	Assistant Professor	Physics
256	UMADEVI KOSURI	Assistant Professor	Physics
257	RAMESH BABU PAMIDI	Associate Professor	Physics
258	SAROJA RANI BHUPATIRAJU	Assistant Professor	Chemistry
259	MOLUGURI YESU	Assistant Professor	Chemistry

260	RAMYA SUCHRITHA EMMADI	Assistant Professor	Chemistry
261	MANASA SUNKU	Assistant Professor	Chemistry
262	RAVI KIRAN BHAMIDIPATI	Assistant Professor	Chemistry
263	JYOTHIRMAI BHEEMAVARAPU	Associate Professor	Chemistry
264	SELVAKUMAR PONNUSAMY	Assistant Professor	Chemistry
265	SUPRIYA PRAKASH	Assistant Professor	Chemistry
266	A PARAMESWARI	Assistant Professor	Chemistry
267	KRISHNA KANTHI	Assistant Professor	Chemistry
268	P SRIKALA	Assistant Professor	Chemistry
269	MANDLI VEERA SREEKANTHA REDDY	Assistant Professor	Mathematics
270	PHANI RAMA KRISHNA CHITTA	Assistant Professor	Mathematics
271	SINGAMALA RAMA	Assistant Professor	Mathematics
272	B RAMA KRISHNA REDDY	Professor	Mathematics
273	BHAGATH KUMAR SOMA	Assistant Professor	Mathematics
274	BHOGADI SURESH	Assistant Professor	Mathematics
275	SRIHARI AVADAPU	Assistant Professor	Mathematics
276	GADAMSETTY REVATHI	Assistant Professor	Mathematics
277	VEDURURU SAI SARADA	Assistant Professor	Mathematics
278	K SURESH BABU	Assistant Professor	Mathematics
279	Dr S Vijaya Prasad	Associate Professor	Mathematics
280	SUTAPA SANTRA	Associate Professor	Mathematics
281	VEDALA NAGA RAMADEVI	Professor	Mathematics
282	MANJULA MACHA	Assistant Professor	English
283	LAKSHMI PRASANNA VAIDANA	Professor	English
284	MULLAGIRI ARAVINDA KUMAR	Assistant Professor	English
285	RAJESWARI RAJAVARAPU	Associate Professor	English
286	MADHAVI EDUPULAPATI	Assistant Professor	English
287	ARUNA KAVURU	Assistant Professor	English
288	MISHRA NIDHI	Associate Professor	English
289	KANDUKURI MARIYADAS	Assistant Professor	English
290	SATHIA MOORTHY	Assistant Professor	English
291	POKKULA PAVANI	Assistant Professor	English
292	VISWANADHAPALLI BALAJI	Assistant Professor	Others(CIVIL/MECH)

293	VENKATA SURESH JAVVADI	Assistant Professor	Others(CIVIL/MECH)
294	KURAKU RATNA BABU	Assistant Professor	Others(CIVIL/MECH)
295	VUNDI SIVA PRASADARAJU	Assistant Professor	Others(CIVIL/MECH)
296	DUSANAPUDI SIVANAGARAJU	Associate Professor	Others(CIVIL/MECH)
297	RATHOD RAVINDER	Assistant Professor	Others(CIVIL/MECH)
298	APARNA SIRIPURAM	Assistant Professor	Others(CIVIL/MECH)
299	SUGUNA KUMARI	Assistant Professor	Others(CSE/IT)
300	VENKATA SUNEETHA TAKKELLAPATI	Assistant Professor	Others(CSE/IT)
301	SANDHYA S T G Y	Assistant Professor	Others(CSE/IT)
302	RUDDERRAJU SHANMUKA SHALINI	Assistant Professor	Others(CSE/IT)
303	VANDANA GAVVAGOUNI	Assistant Professor	Others(CSE/IT)
304	ARUNKUMAR ARUNKUMAR	Assistant Professor	Others(CSE/IT)
305	BHUPATHI PRASHANTHI	Assistant Professor	Others(CSE/IT)
306	PRASANTH KUMAR POKKULA	Assistant Professor	Others(ECE/EEE)
307	SANDHYA RANI GURRAM	Assistant Professor	Others(ECE/EEE)
308	REKHA MUDUNDI	Assistant Professor	Others(ECE/EEE)
309	PRAVEEN KUMAR PANDUGU	Assistant Professor	Others(ECE/EEE)
310	VIJAYA KUMAR VADLADI	Assistant Professor	Others(ECE/EEE)
311	MACHUNOORI MOUNICA	Assistant Professor	Others(ECE/EEE)
312	SRINIVASA RAO DAVU	Assistant Professor	Others(ECE/EEE)
313	RAMAKRISHNA PRASAD YARLAGADDA	Professor	Others(MNGT/H&S)
314	KOREMLA KEDARNATH SUNIL KUMAR	Associate Professor	Others(MNGT/H&S)
315	RAVINDRA CHARY SIRIKONDA	Associate Professor	Others(MNGT/H&S)
316	DATLA INDIRA	Professor	Others(MNGT/H&S)
317	PRASUNA VEGESNA	Assistant Professor	Others(MNGT/H&S)
318	LATHA KUNAPARAJU	Assistant Professor	Others(MNGT/H&S)
319	YERAGUDIPATI GAYATHRI	Assistant Professor	Others(MNGT/H&S)
320	PENMATSA SAMYUKTA	Assistant Professor	Others(MNGT/H&S)
321	E NAGA SURENDRA	Associate Professor	Others(MNGT/H&S)
322	ROOPA DHIRENDRA DHIRENDRA	Assistant Professor	Others(MNGT/H&S)
323	MADHURI PRASANTHI LAKSHMI KUNDA	Assistant Professor	Others(MNGT/H&S)

- Adjunct Faculty : Nil
- Permanent Faculty: Student Ratio: **1: 15**

8. Profile of Vice Chancellor/ Director/ Principal/Faculty

For each Faculty give a page covering with Passport size photograph

- i. Name : Dr Praveen Jugga
- ii. Date of Birth: 15.05.1976
- iii. Uniqueid: 1-2183396742
- iv. Education Qualifications: B.E, M.Tech, Ph.D
- v. Work Experience
 - Teaching:20
 - Research: 8
 - Industry: 2
 - others
- vi. Area of Specialization: Power Electronics
- vii. Courses taught at Under Graduate/ Post Graduate Level:
FACTS, Solar wind and Energy, Analysis of Power electronic converters, Power Electronics
- viii. Research guidance
 - No. of papers published in National/ International Journals/Conferences: 88
 - Master: 20
 - Ph.D.: 06
- ix. Projects Carried out: 03
- x. Patents: Nil
- xi. Technology Transfer: 01
- xii. Research Publications: http://www.eee.griet.ac.in/?page_id=454
- xiii. No. of Books published with details: Nil

Profile of the faculty is available at:

Programme	URL
Civil Engineering	http://www.ce.griet.ac.in/department_facultydirectory.html
Computer Science & Engineering	http://www.cse.griet.ac.in/facultydirectory.html
Electrical & Electronics Engineering	http://www.eeedept.griet.ac.in/department_faculty.html
Electronics & Communications Engineering	http://www.ece.griet.ac.in/department_faculty.html
Information Technology	http://www.it.griet.ac.in/faculty.html
Mechanical Engineering	http://www.me.griet.ac.in/faculty.html
CSE(AI & ML)	http://www.aiml.griet.ac.in/facultydirectory.html
CSE(DS)	http://www.ds.griet.ac.in/facultydirectory.html
CSBS	http://www.csbs.griet.ac.in/facultydirectory.html
Humanities & Sciences	http://bshgriet.tech

9. Fee

- Details of fee, as approved by State Fee Committee, for the Institution:
 - 1,30,000/- per annum for UG Courses
 - 80,000/- per annum for PG Courses
- Time schedule for payment of fee for the entire programme
01 July of every Calendar year

- No. of Fee waivers granted with amount and name of students: <https://griet.ac.in/scholarships.php>
- Number of scholarship offered by the Institution, duration and amount
04, 4 Years, 150000
- Criteria for fee waivers/scholarship
Best Performance and Top Rank in Qualifying Examinations
- Estimated cost of Boarding and Lodging in Hostels
1,10,000/- per annum

10. Admission

a. Number of seats sanctioned with the year of approval

Level of the Programme	Name of the Programme	Sanctioned Intake	Year of Last Approval
B. Tech	Electrical and Electronics Engineering	30	2025-26
	Mechanical Engineering	30	2025-26
	Electronics and Communication Engineering	60	2025-26
	Computer Science Engineering	600	2025-26
	Civil Engineering	30	2025-26
	Computer Science & Business system	60	2025-26
	CSE(Artificial Intelligence and Machine Learning)	300	2025-26
	CSE(Data Science)	210	2025-26
M. Tech	Computer Science Engineering	12	2025-26
	Structural Engineering	18	2025-26

b. Number of **Students admitted under various** categories each year in the last three years

B.Tech Student Strength : 2025-26 - Category wise

I Year																				
S.No	Branch	Total Students			SC		ST		OBC		Minority		PWD		EWS		OC		Total	
		Total	Women	M	Total	F	Total	F	Total	F	Total	F	Total	F	Total	F	Total	F	Total	F
1	CE	30	5	25	3	0	2	0	15	3	1	1	0	0	2	0	7	1	30	5
2	EEE	32	13	19	4	2	2	1	18	7	0	0	0	0	2	1	6	2	32	13
3	ME	30	3	27	2	1	2	0	13	1	1	0	0	0	1	0	11	1	30	3
4	ECE	64	27	37	5	3	5	1	27	11	2	1	0	0	4	2	21	9	64	27
5	CSE	640	207	433	69	27	43	12	262	85	27	6	0	0	42	14	197	63	640	207
6	CSB	61	26	35	5	2	4	4	32	12	2	1	0	0	1	0	17	7	61	26
7	CSM	321	106	215	31	11	21	8	142	44	17	4	0	0	21	7	89	32	321	106
8	CSD	225	81	144	23	10	14	5	101	33	5	2	0	0	15	5	67	26	225	81
Total		1403	468	935	142	56	93	31	610	196	55	15	0	0	88	29	415	141	1403	468

II Year																				
S.No	Branch	Total Students			SC		ST		OBC		Minority		PWD		EWS		OC		Total	
		Total	Women	M	Total	F	Total	F	Total	F	Total	F	Total	F	Total	F	Total	F	Total	F
1	CE	32	8	24	6	1	6	2	16	3	1	0	0	0	0	0	3	2	32	8
2	EEE	31	10	21	4	2	5	0	12	4	0	0	0	0	0	0	10	4	31	10
3	ME	32	4	28	3	0	5	3	13	1	1	0	0	0	1	0	9	0	32	4
4	ECE	71	28	43	8	2	6	3	34	13	1	1	0	0	5	1	17	8	71	28
5	CSE	703	275	428	77	30	49	18	286	111	30	9	0	0	45	18	216	89	703	275
6	CSB	67	31	36	10	2	1	1	26	12	1	0	0	0	3	2	26	14	67	31
7	CSM	354	117	237	41	11	24	9	149	47	13	4	0	0	24	11	103	35	354	117
8	CSD	246	87	159	26	9	17	7	107	35	10	2	0	0	17	8	69	26	246	87
Total		1536	560	976	175	57	113	43	643	226	57	16	0	0	95	40	453	178	1536	560

III Year																				
S.No	Branch	Total Students			SC		ST		OBC		Minority		PWD		EWS		OC		Total	
		Total	Women	M	Total	F	Total	F	Total	F	Total	F	Total	F	Total	F	Total	F	Total	F
1	CE	67	18	49	12	2	8	1	36	12	2	0	0	0	4	2	5	1	67	18
2	EEE	69	25	44	13	6	5	2	31	10	2	0	0	0	4	2	14	5	69	25
3	ME	66	6	60	13	3	6	0	28	1	3	0	0	0	6	2	10	0	66	6
4	ECE	71	23	48	7	4	5	3	23	6	4	1	0	0	5	1	27	8	71	23
5	CSE	426	158	268	49	19	29	10	169	65	12	3	0	0	27	10	140	51	426	158
6	IT	211	92	119	21	9	14	4	75	31	9	2	0	0	14	6	78	40	211	92
7	CSB	68	29	39	10	3	4	3	26	12	3	0	0	0	2	1	23	10	68	29
8	CSD	210	78	132	23	9	15	5	89	34	9	3	0	0	13	6	61	21	210	78
9	CSM	211	74	137	23	8	14	3	81	27	8	1	0	0	14	6	71	29	211	74
10	CSA	71	26	45	8	3	4	1	28	8	1	1	0	0	5	3	25	10	71	26
11	CSI	69	25	44	7	5	5	2	29	5	4	2	0	0	4	2	20	9	69	25
Total		1539	554	985	186	71	109	34	615	211	57	13	0	0	98	41	474	184	1539	554

IV Year																				
S.No	Branch	Total Students			SC		ST		OBC		Minority		PWD		EWS		OC		Total	
		Total	Women	M	Total	F	Total	F	Total	F	Total	F	Total	F	Total	F	Total	F	Total	F
1	CE	65	19	46	12	5	5	1	38	8	1	1	0	0	3	1	6	3	65	19
2	EEE	68	22	46	9	5	4	0	34	11	4	0	0	0	4	2	13	4	68	22
3	ME	69	10	59	9	1	6	0	40	6	1	0	0	0	5	2	8	1	69	10
4	ECE	139	44	95	16	7	6	0	61	21	5	1	0	0	8	3	43	12	139	44
5	CSE	422	157	265	47	17	18	7	180	67	13	4	0	0	27	10	137	52	422	157
6	IT	210	77	133	25	10	9	4	78	28	7	2	0	0	15	7	76	26	210	77
7	CSB	69	25	44	8	3	2	1	29	10	2	0	0	0	3	1	25	10	69	25
8	CSD	138	50	88	12	3	8	4	54	19	3	2	0	0	9	4	52	18	138	50
9	CSM	207	68	139	21	7	9	3	88	26	7	3	0	0	12	3	70	26	207	68
Total		1387	472	915	159	58	67	20	602	196	43	13	0	0	86	33	430	152	1387	472

M.Tech Student Strength : 2025-26- Category wise

I Year																				
S.No	Course	Total Students			SC		ST		OBC		Minority		PWD		EWS		OC		Total	
		Total	Women	M	Total	F	Total	F	Total	F	Total	F	Total	F	Total	F	Total	F	Total	F
1	CSE	11	9	2	1	1	1	1	5	4	1	0	0	0	0	0	3	3	11	9
2	Structural	17	6	11	3	2	1	1	9	3	2	0	0	0	0	0	2	0	17	6
Total		28	15	13	4	3	2	2	14	7	3	0	0	0	0	0	5	3	28	15

II Year																				
S.No	Course	Total Students			SC		ST		OBC		Minority		PWD		EWS		OC		Total	
		Total	Women	M	Total	F	Total	F	Total	F	Total	F	Total	F	Total	F	Total	F	Total	F
1	CSE	12	8	4	3	2	1	1	4	4	0	0	0	0	0	0	4	1	12	8
2	Structural	12	2	10	1	0	0	0	8	2	1	0	0	0	0	0	2	0	12	2
Total		24	10	14	4	2	1	1	8	2	1	0	0	0	0	0	6	1	24	10

- c. Number of applications received during last two years for admission under Management Quota and number admitted

Total Applications Received in 2025-26: 4800

Total Applications Received in 2024-25: 3200

Total Applications Received in 2023-24: 2010

11. Admission Procedure

- a. Mention the admission test being followed, name and address of the Test Agency and its URL (website)

- TSEAMCET (tseamcet.nic.in)
- ECET (tsecet.nic.in)

- b. Number of seats allotted to different Test Qualified candidate separately (AIEEE/ CET (State conducted test/ University tests/ CMAT/ GPAT)/ Association conducted test)

- 70% - TSEAMCET
- 30% - Category B (Based on guidelines issued by Telangana Council of Higher Education)

- c. Calendar for admission against Management/vacant seats:

- Last date of request for applications - 1st April of every calendar year
- Last date of submission of applications - 31st April of every calendar year
- Dates for announcing final results - 1st May of every calendar year
- Release of admission list (main list and waiting list shall be announced on the same day) - 1st May of every calendar year
- Date for acceptance by the candidate (time given shall in no case be less than 15days) - 15th May of every calendar year
- Last date for closing of admission - 31st May of every calendar year
- Starting of the Academic session - 1st July of every calendar year
- The waiting list shall be activated only on the expiry of date of main list- Yes
- The policy of refund of the fee, in case of withdrawal, shall be clearly notified- Yes

12. Criteria and Weightages for Admission

- a. Describe each criterion with its respective weightages i.e. Admission Test, marks in qualifying examination etc.

- Rank obtained in TSEAMCET

- b. Mention the minimum level of acceptance, if any

- 55% in the qualified examination

- c. Mention the **cut off levels** of percentage and percentile score of the candidates in the admission test for the last three years



Gokaraju Rangaraju Institute of Engineering and Technology
EAPCET : 2025 - 26 First & Last Ranks - Dept. wise - I counselling

S.No	Branch		OC		EWS		BC										SC		ST	
			First	Last	First	Last	A		B		C		D		E		First	Last	First	Last
							First	Last	First	Last	First	Last	First	Last	First	Last				
1	CE	Boys	22955	22955	25165	26007	37860	37860	15142	39056	--	--	24595	24595	--	--	37204	42043	55468	55468
		Girls	24705	24705	--	--	59814	59814	--	--	--	--	35110	39792	--	--	36092	45363	51000	51000
2	CSB	Boys	4171	4503	4641	4741	12032	14330	5399	6408	18792	18792	4341	6065	11271	11751	13264	39917	23320	23320
		Girls	5002	5438	--	--	15168	15168	7227	8595	--	--	7045	7045	--	--	16714	23266	26243	29186
3	CSD	Boys	3163	4018	4063	4417	8661	11872	4596	5730	15484	15484	4381	5487	10244	10964	9142	20243	10953	21686
		Girls	4155	4694	4908	5328	11551	11949	5966	6633	--	--	5272	6662	10140	13079	14457	22412	14439	28310
4	CSE	Boys	899	2870	2922	3451	4327	9258	2491	4074	11046	13740	2053	4122	3882	10136	5481	26116	14071	17471
		Girls	1971	3348	3389	4126	6173	9903	3160	4932	12230	12893	2799	4735	5871	12668	8760	32695	11636	20703
5	CSM	Boys	1859	3908	3457	3909	4725	9805	2458	4570	14272	14272	3140	4612	4887	9911	8803	18552	13779	18062
		Girls	2361	4004	4168	4646	7168	10721	3501	5630	--	--	3506	4986	10762	13034	12265	26968	22738	24385
6	ECE	Boys	4186	4834	5694	5723	12592	12654	6329	7027	--	--	7213	7322	15198	18232	13541	27037	20162	25984
		Girls	5264	5967	6205	6652	16340	16340	7289	7289	17862	17862	7701	7701	--	--	19376	30570	27895	27895
7	EEE	Boys	8999	10600	13338	13338	28839	28839	15905	16885	--	--	15799	15799	--	--	27964	36646	31711	33362
		Girls	10665	11346	14979	14979	--	--	20036	20036	--	--	17781	17781	--	--	33187	33187	43832	43832
8	ME	Boys	10564	17352	28537	28537	42745	42745	--	--	64889	64889	25029	27244	41821	41821	86042	86042	44954	51975
		Girls	24589	27492	38645	38645	64360	64360	44829	44829	--	--	41572	41572	--	--	63046	63046	--	--



Gokaraju Rangaraju Institute of Engineering & Technology
EAMCET : 2024 - 25 First & Last Ranks - Dept. wise - III counselling

S.No	Branch		OC		EWS		BC										SC		ST	
			First	Last	First	Last	A		B		C		D		E		First	Last	First	Last
							First	Last	First	Last	First	Last	First	Last	First	Last				
1	CE	Boys	33985	33985	38807	38807	56740	56740	52231	53711	--	--	42299	60719	43515	43515	53515	80834	57724	66081
		Girls	--	--	69384	69384	56725	56725	80880	80880	--	--	74293	74293	--	--	106592	106592	89725	104587
2	CSB	Boys	6085	8456	6181	8902	18735	20432	9957	12055	23717	23717	8865	10082	21934	21934	31615	33492	34591	37252
		Girls	7075	7399	6452	10233	24936	24936	10822	14453	--	--	12405	13886	27575	27575	42989	45719	43577	43577
3	CSD	Boys	4809	7607	6245	8104	11716	19267	6419	10615	27020	27020	6052	9363	9740	18630	14889	31184	20757	31746
		Girls	5204	8889	7991	9462	9465	19270	8425	11213	--	--	7304	10897	16519	18396	17753	34666	29222	41341
4	CSE	Boys	2951	6779	2629	6914	4678	13657	3577	8578	8275	8529	3428	7124	2851	12205	11892	24177	19674	26985
		Girls	3339	6471	5022	7656	6705	15831	4167	9494	8243	10340	4252	8450	7308	21341	12641	25926	15975	31903
5	CSM	Boys	2215	6998	4124	7219	5135	15906	6271	9865	--	--	5463	8544	8393	18146	14804	28793	22176	32440
		Girls	3481	8364	5699	8511	8477	16739	6340	9906	26275	31831	5907	9659	13934	14145	12769	30885	29748	34458
6	ECE	Boys	4462	8758	7810	9218	23173	23173	9284	13144	--	--	10997	14024	24574	24574	18276	34743	29407	34324
		Girls	5096	9422	9093	9093	9330	19066	11672	15589	24865	24865	13829	13829	27987	27987	34010	36125	43776	46618
7	EEE	Boys	15491	15491	--	--	59973	59973	32500	32500	--	--	28937	28937	--	--	51816	68793	47992	53016
		Girls	20770	21512	20028	29904	--	--	49336	49336	--	--	25900	39229	--	--	48683	60771	--	--
8	ME	Boys	23326	28436	41448	42180	85689	85689	34213	58470	--	--	42731	46052	74632	74632	64365	99440	75892	80497
		Girls	--	--	--	--	--	--	87174	1E+05	--	--	--	--	--	--	--	--	--	154516



Gokaraju Rangaraju Institute of Engineering & Technology
EAMCET : 2023-24 First & Last Ranks - Dept. wise

S.N O	Branch		OC		EWS		BC										SC		ST	
			First	Last	First	Last	A		B		C		D		E		First	Last	First	Last
							First	Last	First	Last	First	Last	First	Last	First	Last				
1	CE	Boys	36112	36112	38117	110931	77279	132247	70094	98271	--	--	65697	80542	43750	134252	31937	128249	79273	121915
		Girls	--	--	72248	91233	112925	112925	57549	139726	--	--	99928	145780	--	--	116732	147144	117033	117033
2	CSB	Boys	5229	11113	8307	8307	17856	21228	9222	16139	--	--	9654	12281	22952	32978	33836	46132	48521	48521
		Girls	8834	11480	11588	11588	22026	22026	--	--	--	--	15576	19840	--	--	58448	63237	41839	105967
3	CSD	Boys	4008	8069	4886	8177	14667	17483	7337	14597	30282	40407	5239	12311	12862	17268	22985	31904	28324	45738
		Girls	5950	9074	4609	9912	18869	21549	8438	15628	--	--	10216	14750	18590	25340	23739	39085	36892	66769
4	CSE	Boys	2709	6012	4689	6661	5285	13508	4455	10441	24745	25132	4025	7425	4835	9195	9398	28685	16132	33030
		Girls	4473	6955	4299	7477	8044	15432	4987	10579	19123	22621	4932	11902	9378	11614	14240	30437	22970	32183
5	CSM	Boys	3231	7436	3413	6724	15693	17466	6067	10790	--	--	6308	7976	7418	13023	18208	25123	21203	40977
		Girls	3641	8072	5250	8772	8738	20363	8439	11150	31078	31078	6143	10032	22691	22691	17392	31816	34724	51680
6	CSA	Boys	7194	9400	9468	10668	17007	17007	10859	14749	29073	29073	9233	12378	--	--	35811	45032	47904	67047
		Girls	8829	9517	6050	9354	39709	39709	10827	15724	--	--	13016	13016	18628	18628	43846	68110	104372	104372
7	CSI	Boys	5258	9095	9448	10416	23017	31386	7718	14635	--	--	10548	13028	11144	19595	33895	42073	44061	49076
		Girls	8911	8911	7474	10581	33506	33506	13874	18438	--	--	13869	14995	40561	40561	32601	60989	52386	52386
8	ECE	Boys	12500	13046	10073	17041	26049	27280	14692	22742	--	--	14461	17606	24289	24289	36043	42793	33820	43294
		Girls	6886	11513	11061	11061	39031	39031	14801	15750	--	--	14535	14535	49257	49257	33812	53699	58764	78680
9	EEE	Boys	--	--	24140	36996	56372	73318	34148	63938	--	--	36667	47034	71425	71425	69119	73088	37365	66724
		Girls	--	--	29814	36013	--	--	37932	71524	--	--	45664	46369	--	--	48089	112110	114383	153144
10	ME	Boys	--	--	44082	65337	87212	142314	46350	108300	41123	41123	42705	110586	110501	119519	88027	151171	48898	152102
		Girls	--	--	66698	94211	--	--	--	--	--	--	--	--	--	--	155548	155548	--	--
11	IT	Boys	4656	9731	4697	11753	7871	23073	7236	17243	40422	40422	8467	15509	10769	26832	24535	41473	37853	56209
		Girls	6430	11091	8280	12748	21992	22011	11629	20604	--	--	11624	18703	16093	26845	20558	41474	44127	58272

d. Display marks scored in Test etc. and in aggregate for all candidates who were admitted - **NA**

13. List of Applicants

- List of candidate whose applications have been received along with percentile/percentage score for each of the qualifying examination in separate categories for open seats. List of candidate who have applied along with percentage and percentile score for Management quota seats

https://www.griet.ac.in/admission_procedure.php

14. Results of Admission Under Management seats/Vacant seats

- As per TSCHE

- Composition of selection team for admission under Management Quota with the brief profile of members (This information be made available in the public domain after the admission process is over)
- Score of the individual candidate admitted arranged in order or merit
- List of candidate who have been offered admission
- Waiting list of the candidate in order of merit to be operative from the last date of joining of the first list candidate
- List of the candidate who joined within the date, vacancy position in each category before operation of waiting list

15. Information of Infrastructure and Other Resources Available

- Number of Class Rooms and size of each–
 - 75 Class Rooms / more than 66 sq.mt. each

- b. Number of Tutorial rooms and size of each –
- 24 Tutorial Rooms / more than 40 sq.mt. each
- c. Number of Laboratories and size of each-
- 116 Laboratories / more than 80 sq.mt. each
- d. Number of Drawing Halls with capacity of each–
- 04 Drawing Halls with 60 capacity each
- e. Number of Computer Centres with capacity of each-
- 02 centres with 100 capacity each
- f. Central Examination Facility, Number of rooms and capacity of each –
- 02 rooms with 400 capacity each

Room No.	Room type (mention Class Room/ Laboratory/ Toilet, etc.)	Carpet area (i m ²)	Completion of Flooring	Completion of Walls and painting	Completion of Electrification and lighting
1101	Laboratory	84	Ready	Ready	Ready
1102	Laboratory	84	Ready	Ready	Ready
1103	Classroom	94	Ready	Ready	Ready
1104	Placement Office	84	Ready	Ready	Ready
1105	Placement Office	101	Ready	Ready	Ready
1106	Computer Center	115	Ready	Ready	Ready
1107	Computer Center	115	Ready	Ready	Ready
1108	Classroom	94	Ready	Ready	Ready
1109	Computer Center	110	Ready	Ready	Ready
1110	Computer Center	110	Ready	Ready	Ready
1111	Maintenance	42	Ready	Ready	Ready
1112	Placement Office	42	Ready	Ready	Ready
1113	Faculty Room	17	Ready	Ready	Ready
1115	Central Store	10	Ready	Ready	Ready
1116	Stationery Store	10	Ready	Ready	Ready
1117	Maintenance	46	Ready	Ready	Ready
1201	Laboratory	84	Ready	Ready	Ready
1202	Laboratory	84	Ready	Ready	Ready
1203	Classroom	94	Ready	Ready	Ready
1204	Laboratory	84	Ready	Ready	Ready
1205	Laboratory	84	Ready	Ready	Ready
1206	Laboratory	84	Ready	Ready	Ready
1207	Laboratory	84	Ready	Ready	Ready
1208	Classroom	94	Ready	Ready	Ready
1209	Laboratory	84	Ready	Ready	Ready
1210	Laboratory	84	Ready	Ready	Ready
1211	Faculty Room	42	Ready	Ready	Ready
1212	Faculty Room	42	Ready	Ready	Ready
1213	Faculty Room	42	Ready	Ready	Ready
1214	Department Office	42	Ready	Ready	Ready
1215	Faculty Room	17	Ready	Ready	Ready
1216	Faculty Room	17	Ready	Ready	Ready
1217	Toilet	46	Ready	Ready	Ready
1301	Classroom	84	Ready	Ready	Ready
1302	Classroom	84	Ready	Ready	Ready
1303	Classroom	94	Ready	Ready	Ready
1304	Laboratory	84	Ready	Ready	Ready

1305	Laboratory	84	Ready	Ready	Ready
1306	Laboratory	84	Ready	Ready	Ready
1307	Laboratory	84	Ready	Ready	Ready
1308	Classroom	94	Ready	Ready	Ready
1309	Faculty Room	84	Ready	Ready	Ready
1310	Faculty Room	74	Ready	Ready	Ready
1311	Department Office	42	Ready	Ready	Ready
1312	Faculty Room	42	Ready	Ready	Ready
1313	Faculty Room	42	Ready	Ready	Ready
1314	Department Office	42	Ready	Ready	Ready
1315	Faculty Room	17	Ready	Ready	Ready
1316	Faculty Room	17	Ready	Ready	Ready
1317	Toilet	46	Ready	Ready	Ready
1401	Classroom	84	Ready	Ready	Ready
1402	Classroom	84	Ready	Ready	Ready
1403	Classroom	94	Ready	Ready	Ready
1404	Seminar Hall	252	Ready	Ready	Ready
1406	Laboratory	126	Ready	Ready	Ready
1407	Laboratory	126	Ready	Ready	Ready
1408	Classroom	94	Ready	Ready	Ready
1409	Classroom	84	Ready	Ready	Ready
1410	Classroom	84	Ready	Ready	Ready
1411	Faculty Room	42	Ready	Ready	Ready
1414	Faculty Room	42	Ready	Ready	Ready
1417	Toilet	46	Ready	Ready	Ready
1501	Classroom	97	Ready	Ready	Ready
1502	Classroom	97	Ready	Ready	Ready
2101	Classroom	84	Ready	Ready	Ready
2102	Laboratory	84	Ready	Ready	Ready
2103	Classroom	95	Ready	Ready	Ready
2104	Laboratory	84	Ready	Ready	Ready
2105	Laboratory	84	Ready	Ready	Ready
2106	Additional Workshop	230	Ready	Ready	Ready
2108	Classroom	95	Ready	Ready	Ready
2109	Laboratory	84	Ready	Ready	Ready
2109	Language Laboratory	84	Ready	Ready	Ready
2110	Laboratory	84	Ready	Ready	Ready
2110	Language Laboratory	84	Ready	Ready	Ready
2111	Faculty Room	42	Ready	Ready	Ready
2112	Faculty Room	42	Ready	Ready	Ready
2114	Faculty Room	42	Ready	Ready	Ready
2115	Faculty Room	20	Ready	Ready	Ready
2117	Maintenance	26	Ready	Ready	Ready
2118	Housekeeping	15	Ready	Ready	Ready
2201	Laboratory	84	Ready	Ready	Ready
2202	Laboratory	84	Ready	Ready	Ready
2203	Classroom	95	Ready	Ready	Ready
2204	Laboratory	84	Ready	Ready	Ready
2205	Laboratory	84	Ready	Ready	Ready
2206	Laboratory	84	Ready	Ready	Ready
2207	Classroom	84	Ready	Ready	Ready
2208	Classroom	95	Ready	Ready	Ready

2209	Faculty Room	84	Ready	Ready	Ready
2210	Faculty Room	84	Ready	Ready	Ready
2211	Department Office	42	Ready	Ready	Ready
2212	Faculty Room	42	Ready	Ready	Ready
2213	Department Office	42	Ready	Ready	Ready
2214	Department Office	42	Ready	Ready	Ready
2215	Faculty Room	20	Ready	Ready	Ready
2216	Cabin for Head of Dept	10	Ready	Ready	Ready
2217	Toilet	26	Ready	Ready	Ready
2301	Classroom	84	Ready	Ready	Ready
2302	Classroom	84	Ready	Ready	Ready
2303	Classroom	95	Ready	Ready	Ready
2304	Laboratory	84	Ready	Ready	Ready
2305	Laboratory	84	Ready	Ready	Ready
2306	Laboratory	84	Ready	Ready	Ready
2307	Laboratory	84	Ready	Ready	Ready
2308	Classroom	95	Ready	Ready	Ready
2309	Laboratory	84	Ready	Ready	Ready
2310	Laboratory	84	Ready	Ready	Ready
2311	Faculty Room	42	Ready	Ready	Ready
2312	Faculty Room	42	Ready	Ready	Ready
2313	Faculty Room	42	Ready	Ready	Ready
2314	Faculty Room	42	Ready	Ready	Ready
2315	Faculty Room	20	Ready	Ready	Ready
2316	Faculty Room	20	Ready	Ready	Ready
2317	Toilet	26	Ready	Ready	Ready
2401	Laboratory	84	Ready	Ready	Ready
2402	Laboratory	84	Ready	Ready	Ready
2403	Classroom	95	Ready	Ready	Ready
2404	Laboratory	126	Ready	Ready	Ready
2405	Laboratory	126	Ready	Ready	Ready
2406	Seminar Hall	252	Ready	Ready	Ready
2408	Classroom	95	Ready	Ready	Ready
2409	Laboratory	84	Ready	Ready	Ready
2410	Laboratory	84	Ready	Ready	Ready
2411	Faculty Room	42	Ready	Ready	Ready
2414	Faculty Room	42	Ready	Ready	Ready
2417	Toilet	26	Ready	Ready	Ready
2502	Classroom	95	Ready	Ready	Ready
3001	Laboratory	68	Ready	Ready	Ready
3002	Laboratory	68	Ready	Ready	Ready
3003	Laboratory	68	Ready	Ready	Ready
3004	Laboratory	68	Ready	Ready	Ready
3005	Laboratory	80	Ready	Ready	Ready
3006	Laboratory	80	Ready	Ready	Ready
3007	Laboratory	80	Ready	Ready	Ready
3008	Office All Inclusive	40	Ready	Ready	Ready
3009	Laboratory	66	Ready	Ready	Ready
3010	Laboratory	66	Ready	Ready	Ready
3011	Laboratory	66	Ready	Ready	Ready
3012	Sports Club	182	Ready	Ready	Ready
3013	Boys Common Room	182	Ready	Ready	Ready

3014	Laboratory	119	Ready	Ready	Ready
3015	Laboratory	119	Ready	Ready	Ready
3016	Toilet	43	Ready	Ready	Ready
3101	Office All Inclusive	19	Ready	Ready	Ready
3102	Office All Inclusive	10	Ready	Ready	Ready
3103	Reception Area	10	Ready	Ready	Ready
3104	Office All Inclusive	26	Ready	Ready	Ready
3105	Office All Inclusive	26	Ready	Ready	Ready
3106	Office All Inclusive	26	Ready	Ready	Ready
3107	Office All Inclusive	54	Ready	Ready	Ready
3108	Toilet	43	Ready	Ready	Ready
3109	Pantry for Staff	10	Ready	Ready	Ready
3110	Board Room	122	Ready	Ready	Ready
3111	Exam Control Office	27	Ready	Ready	Ready
3112	Exam Control Office	20	Ready	Ready	Ready
3113	Principal Directors Office	30	Ready	Ready	Ready
3114	Principal Directors Office	10	Ready	Ready	Ready
3115	Principal Directors Office	30	Ready	Ready	Ready
3116	Office All Inclusive	25	Ready	Ready	Ready
3117	Office All Inclusive	10	Ready	Ready	Ready
3118	Office All Inclusive	25	Ready	Ready	Ready
3119	Office All Inclusive	80	Ready	Ready	Ready
3120	Central Store	10	Ready	Ready	Ready
3121	Office All Inclusive	13	Ready	Ready	Ready
3122	Exam Control Office	20	Ready	Ready	Ready
3123	Exam Control Office	40	Ready	Ready	Ready
3124	Toilet	43	Ready	Ready	Ready
3125	Exam Control Office	60	Ready	Ready	Ready
3126	Exam Control Office	60	Ready	Ready	Ready
3127	Exam Control Office	60	Ready	Ready	Ready
3128	Exam Control Office	60	Ready	Ready	Ready
3129	Maintenance	30	Ready	Ready	Ready
3130	Classroom	80	Ready	Ready	Ready
3201	Classroom	85	Ready	Ready	Ready
3202	Classroom	80	Ready	Ready	Ready
3203	Tutorial Room	40	Ready	Ready	Ready
3204	Laboratory	85	Ready	Ready	Ready
3205	Faculty Room	40	Ready	Ready	Ready
3207	Girls Common Room	120	Ready	Ready	Ready
3208	Faculty Room	40	Ready	Ready	Ready
3209	Classroom	85	Ready	Ready	Ready
3210	Faculty Room	40	Ready	Ready	Ready
3211	Classroom	80	Ready	Ready	Ready
3212	Laboratory	85	Ready	Ready	Ready
3213	Tutorial Room	40	Ready	Ready	Ready
3214	Laboratory	80	Ready	Ready	Ready
3215	Toilet	43	Ready	Ready	Ready
3216	Toilet	43	Ready	Ready	Ready
3301	Classroom	85	Ready	Ready	Ready
3302	Classroom	80	Ready	Ready	Ready
3303	Tutorial Room	40	Ready	Ready	Ready
3304	Classroom	85	Ready	Ready	Ready

3305	Faculty Room	40	Ready	Ready	Ready
3306	Classroom	80	Ready	Ready	Ready
3307	Tutorial Room	40	Ready	Ready	Ready
3308	Faculty Room	40	Ready	Ready	Ready
3309	Classroom	85	Ready	Ready	Ready
3310	Tutorial Room	40	Ready	Ready	Ready
3311	Classroom	80	Ready	Ready	Ready
3312	Classroom	85	Ready	Ready	Ready
3313	Tutorial Room	40	Ready	Ready	Ready
3314	Classroom	80	Ready	Ready	Ready
3315	Toilet	43	Ready	Ready	Ready
3316	Toilet	43	Ready	Ready	Ready
3401	Library&Reading Room	1,058	Ready	Ready	Ready
3407	Library&Reading Room	610	Ready	Ready	Ready
3431	Department Office	30	Ready	Ready	Ready
3432	Laboratory	91	Ready	Ready	Ready
3433	Faculty Room	30	Ready	Ready	Ready
3434	Tutorial Room	62	Ready	Ready	Ready
3435	Classroom	103	Ready	Ready	Ready
3436	Cabin for Head of Dept	21	Ready	Ready	Ready
3437	Department Office	10	Ready	Ready	Ready
3438	Toilet	43	Ready	Ready	Ready
3439	Laboratory	73	Ready	Ready	Ready
3441	Laboratory	66	Ready	Ready	Ready
3442	Tutorial Room	64	Ready	Ready	Ready
3443	Laboratory	69	Ready	Ready	Ready
3444	Tutorial Room	40	Ready	Ready	Ready
3445	Faculty Room	44	Ready	Ready	Ready
3501	Classroom	85	Ready	Ready	Ready
3502	Laboratory	80	Ready	Ready	Ready
3503	Tutorial Room	40	Ready	Ready	Ready
3504	Classroom	85	Ready	Ready	Ready
3505	Cabin for Head of Dept	40	Ready	Ready	Ready
3506	Laboratory	80	Ready	Ready	Ready
3507	Faculty Room	40	Ready	Ready	Ready
3508	Faculty Room	40	Ready	Ready	Ready
3509	Classroom	85	Ready	Ready	Ready
3510	Tutorial Room	40	Ready	Ready	Ready
3511	Laboratory	80	Ready	Ready	Ready
3512	Classroom	85	Ready	Ready	Ready
3513	Tutorial Room	40	Ready	Ready	Ready
3514	Laboratory	80	Ready	Ready	Ready
3515	Toilet	43	Ready	Ready	Ready
3516	Toilet	43	Ready	Ready	Ready
3601	Classroom	85	Ready	Ready	Ready
3602	Tutorial Room	40	Ready	Ready	Ready
3603	Drawing Hall	159	Ready	Ready	Ready
3604	Drawing Hall	159	Ready	Ready	Ready
3605	Laboratory	66	Ready	Ready	Ready
3606	Laboratory	66	Ready	Ready	Ready
3607	Laboratory	66	Ready	Ready	Ready
3608	Tutorial Room	40	Ready	Ready	Ready

3609	Classroom	85	Ready	Ready	Ready
3610	Tutorial Room	40	Ready	Ready	Ready
3611	Classroom	80	Ready	Ready	Ready
3612	Classroom	85	Ready	Ready	Ready
3613	Tutorial Room	40	Ready	Ready	Ready
3614	Classroom	80	Ready	Ready	Ready
3615	Toilet	43	Ready	Ready	Ready
3616	Toilet	43	Ready	Ready	Ready
4101	Research Laboratory	95	Ready	Ready	Ready
4102	Laboratory	85	Ready	Ready	Ready
4103	Tutorial Room	40	Ready	Ready	Ready
4104	Laboratory	85	Ready	Ready	Ready
4105	Laboratory	85	Ready	Ready	Ready
4106	Classroom	40	Ready	Ready	Ready
4107	Laboratory	85	Ready	Ready	Ready
4108	Laboratory	85	Ready	Ready	Ready
4109	Tutorial Room	40	Ready	Ready	Ready
4110	Laboratory	85	Ready	Ready	Ready
4111	Toilet	94	Ready	Ready	Ready
4112	Seminar Hall	146	Ready	Ready	Ready
4113	Research Laboratory	88	Ready	Ready	Ready
4114	Faculty Room	35	Ready	Ready	Ready
4115	Laboratory	85	Ready	Ready	Ready
4116	Tutorial Room	40	Ready	Ready	Ready
4117	Laboratory	85	Ready	Ready	Ready
4118	Additional Workshop	200	Ready	Ready	Ready
4120	Laboratory	95	Ready	Ready	Ready
4121	Laboratory	95	Ready	Ready	Ready
4122	Laboratory	95	Ready	Ready	Ready
4123	Central Store	10	Ready	Ready	Ready
4124	Laboratory	95	Ready	Ready	Ready
4125	Central Store	10	Ready	Ready	Ready
4201	Classroom	95	Ready	Ready	Ready
4202	Laboratory	85	Ready	Ready	Ready
4203	Classroom	40	Ready	Ready	Ready
4204	Classroom	85	Ready	Ready	Ready
4205	Laboratory	85	Ready	Ready	Ready
4206	Classroom	40	Ready	Ready	Ready
4207	Laboratory	85	Ready	Ready	Ready
4208	Classroom	85	Ready	Ready	Ready
4209	Tutorial Room	40	Ready	Ready	Ready
4210	Classroom	85	Ready	Ready	Ready
4211	Toilet	94	Ready	Ready	Ready
4212	Seminar Hall	146	Ready	Ready	Ready
4213	Faculty Room	88	Ready	Ready	Ready
4214	Cabin for Head of Dept	35	Ready	Ready	Ready
4215	Laboratory	85	Ready	Ready	Ready
4216	Tutorial Room	40	Ready	Ready	Ready
4217	Laboratory	85	Ready	Ready	Ready
4218	Workshop	200	Ready	Ready	Ready
4220	Additional Workshop	200	Ready	Ready	Ready
4222	Classroom	95	Ready	Ready	Ready

4223	Laboratory	67	Ready	Ready	Ready
4301	Classroom	95	Ready	Ready	Ready
4302	Classroom	85	Ready	Ready	Ready
4303	Tutorial Room	40	Ready	Ready	Ready
4304	Classroom	85	Ready	Ready	Ready
4305	Laboratory	85	Ready	Ready	Ready
4306	Faculty Room	24	Ready	Ready	Ready
4307	Laboratory	85	Ready	Ready	Ready
4308	Laboratory	85	Ready	Ready	Ready
4309	Faculty Room	24	Ready	Ready	Ready
4310	Laboratory	85	Ready	Ready	Ready
4311	Toilet	94	Ready	Ready	Ready
4312	Seminar Hall	146	Ready	Ready	Ready
4313	Faculty Room	88	Ready	Ready	Ready
4314	Cabin for Head of Dept	35	Ready	Ready	Ready
4315	Laboratory	85	Ready	Ready	Ready
4316	Faculty Room	24	Ready	Ready	Ready
4317	Classroom	85	Ready	Ready	Ready
4318	Workshop	200	Ready	Ready	Ready
4320	Workshop	200	Ready	Ready	Ready
4322	Classroom	95	Ready	Ready	Ready
4401	Classroom	95	Ready	Ready	Ready
4402	Classroom	85	Ready	Ready	Ready
4403	Tutorial Room	40	Ready	Ready	Ready
4404	Classroom	85	Ready	Ready	Ready
4405	Laboratory	85	Ready	Ready	Ready
4406	Cabin for Head of Dept	24	Ready	Ready	Ready
4407	Laboratory	85	Ready	Ready	Ready
4408	Classroom	85	Ready	Ready	Ready
4409	Faculty Room	24	Ready	Ready	Ready
4410	Laboratory	85	Ready	Ready	Ready
4411	Toilet	94	Ready	Ready	Ready
4412	Seminar Hall	146	Ready	Ready	Ready
4413	Faculty Room	88	Ready	Ready	Ready
4414	Cabin for Head of Dept	35	Ready	Ready	Ready
4415	Laboratory	85	Ready	Ready	Ready
4416	Faculty Room	24	Ready	Ready	Ready
4417	Laboratory	85	Ready	Ready	Ready
4418	Laboratory	95	Ready	Ready	Ready
4419	Laboratory	95	Ready	Ready	Ready
4420	Drawing Hall	200	Ready	Ready	Ready
4422	Classroom	95	Ready	Ready	Ready
4501	Classroom	95	Ready	Ready	Ready
4502	Classroom	85	Ready	Ready	Ready
4503	Classroom	40	Ready	Ready	Ready
4504	Laboratory	85	Ready	Ready	Ready
4505	Laboratory	85	Ready	Ready	Ready
4506	Classroom	40	Ready	Ready	Ready
4507	Laboratory	85	Ready	Ready	Ready
4508	Laboratory	85	Ready	Ready	Ready
4509	Tutorial Room	40	Ready	Ready	Ready
4510	Laboratory	85	Ready	Ready	Ready

4511	Toilet	94	Ready	Ready	Ready
4512	Seminar Hall	146	Ready	Ready	Ready
4513	Laboratory	68	Ready	Ready	Ready
4514	Faculty Room	35	Ready	Ready	Ready
5001	Seminar Hall	209	Ready	Ready	Ready
5003	Seminar Hall	209	Ready	Ready	Ready
5005	Seminar Hall	209	Ready	Ready	Ready
5007	Seminar Hall	209	Ready	Ready	Ready
5009	Toilet	45	Ready	Ready	Ready
6005	Laboratory	104	Ready	Ready	Ready
6006	Laboratory	104	Ready	Ready	Ready
6007	Laboratory	104	Ready	Ready	Ready
6008	Laboratory	104	Ready	Ready	Ready
6009	Toilet	45	Ready	Ready	Ready
7001	Security	31	Ready	Ready	Ready
9001	Cafeteria	368	Ready	Ready	Ready
9002	Auditorium	300	Ready	Ready	Ready
1310A	Cabin for Head of Dept	10	Ready	Ready	Ready
G11	First aid cum Sick Room	10	Ready	Ready	Ready

- g. Barrier Free Built Environment for disabled and elderly persons - **Yes**
- h. Occupancy Certificate – **Yes**

గ్రామ పంచాయతీ కార్యాలయము, బాచుపల్లి

మం॥ కుత్బుల్లాపూర్, రంగారెడ్డి జిల్లా.



తే. 24-11-2005

OCCUPANCY CERTIFICATE

This is to certify that Block I, Block II and Canteen of Gokaraju Rangaraju Educational Society has obtained building Permission to construct building in survey No 289(p) admeasuring 7132.0 Sq.mtrs,6804.0 Sq.mtrs, 749 Sq.mtrs, situated at building permission dated 19.02.2001. The permission was granted by the sarpanch and executive officer of gram panchayat, Bachupally, Quthbullapur mandal, Rangareddy District. The building construction has been completed.

Hence the building is certified " fit for occupancy".

24/11/2005
కార్యనిర్వాహణాధికారి (పం.సె.)
గ్రా.పం. బాచుపల్లి,
కుత్బుల్లాపూర్ మండలం, రంగారెడ్డి జిల్లా

గ్రామ పంచాయతీ కార్యాలయము, బాచుపల్లి

మం॥ కుత్బుల్లాపూర్, రంగారెడ్డి జిల్లా.



తే. 26-05-2006

OCCUPANCY CERTIFICATE

This is to certify that Block III of Gokaraju Rangaraju Educational Society has obtained building Permission to construct building in survey No.288 (p), 289 (p) admeasuring 15166.0 sq.mtrs, in Bachupally village vide gram panchayat building permission dated 29-01-2001. And renewal permission No 154 dated on 10.02.2006. The permission was granted by the sarpanch and executive officer of gram panchayat ,Bachupally, Quthbullapur mandal, Rangareddy District. The building construction has been completed.

Hence the building is certified " fit for occupancy".

26/5/06
కార్యనిర్వాహణాధికారి (పం.సె.)
గ్రా.పం. బాచుపల్లి,
కుత్బుల్లాపూర్ మండలం, రంగారెడ్డి జిల్లా

గ్రామ పంచాయతీ కార్యాలయము, బాచుపల్లి

మం. కుత్బుల్లాపూర్, రంగారెడ్డి జిల్లా.



Dated: 09-05-2007.

OCCUPANCY CERTIFICATE

This is to certify that Block IV of Gokaraju Rangaraju Educational Society has obtained building permission to construct building in Survey No. 288 (p), 289 (p) admeasuring 14,436 sq.mtrs in Bachupally Village vide Gram Panchayat building permission No. GP/BP/160/2006 dated 17.03.2006. The permission was granted by the Sarpanch and Executive Officer of Gram Panchayat, Bachupally, Quthbullapur Mandal, Ranga Reddy District. The building construction has been completed.

Hence the building is certified "Fit for occupancy".

కార్యనిర్వాహణాధికారి (పం.సె.)
గ్రా.పం. బాచుపల్లి,
కుత్బుల్లాపూర్ మండల్, రంగారెడ్డి జిల్లా

గ్రామ పంచాయతీ కార్యాలయము, బాచుపల్లి

మం॥ కుత్బుల్లాపూర్, రంగారెడ్డి జిల్లా.

తేది. 22-11-2005



OCCUPANCY CERTIFICATE

This is to certify that SHEDS –NEAR MAIN GATE of Gokaraju Rangaraju Educational Society has obtained building Permission to construct college building with ACC Sheet in survey No.288 (p), 289 (p) admeasuring 2140.0 sq.mtrs, in Bachupally village vide gram panchayat building permission dated 19.01.2001.. The permission was granted by the sarpanch and executive officer of gram panchayat ,Bachupally, Quthbullapur mandal, Rangareddy District. The building construction has been completed.

Hence the building is certified “ fit for occupancy”.

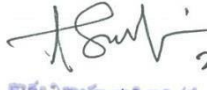
22/11/2005
కార్యనిర్వాహణాధికారి (పం.సె.)
గ్రా.పం. బాచుపల్లి,
కుత్బుల్లాపూర్ మండల్, రంగారెడ్డి జిల్లా

- i. Fire and Safety Certificate: Yes



**GOVERNMENT OF TELANGANA
STATE DISASTER RESPONSE & FIRE SERVICES DEPARTMENT**



From
The District fire officer,
Kukatpally Division.

To,
M PADMARAJU,
flat no 501,
plot no-36,
br mansion gouthami enclave,
near chirec school,
kondapur,

Ack. No. **346050002020** Dated: **03/12/2020**

Sir,

Sub: TELANGANA STATE DISASTER RESPONSE & FIRE SERVICE DEPARTMENT –Kukatpally Division. Renewal of No Objection Certificate for Occupancy to the Non Multi storeyed Building of **GOKARAJU RANGARJU INSTITUTE OF ENGINEERING AND TECHNOLOGY BLOCK-1,SY.NO.289 PART/- Bachupally/Bachupally/Medchal**, – Regarding.



Ref:

1. Acknowledgement No **346050002020**
2. This Office NOC for Occupancy Ack/RC No. **2642/a1/2015** dt. **03/12/2020**
3. Non Multi storeyed Building Inspection Committee Report, Ack. No. **346050002020**, dt. **03/12/2020**

1) The Non Multi storeyed Building Inspection committee, vide reference cited (3) has inspected the Non Multi storeyed Building of **GOKARAJU RANGARJU INSTITUTE OF ENGINEERING AND TECHNOLOGY BLOCK-1,SY.NO.289 PART/- Bachupally/Bachupally/Medchal**

2) The above said building was issued No Objection certificate vide reference cited (2) for Non Multi storeyed Building with **1 Ground, 4 Floors**, with a height of **14.95** Meters for **EDUCATIONAL B-2 All others/training institutions** Occupancy .

3) Now the Builder/Authorized person has requested to issue Renewal of No Objection Certificate for Occupancy to the Non Multi storeyed Building with **1 Ground, 4 Floors**, with a height of **14.95** Meters for **EDUCATIONAL B-2 All others/training institutions** Occupancy

4) Open Spaces: The builder provided the following open spaces all around the building.

Sl.No	Side	Open spaces as per Noc occupancy	Open spaces provided now
a 1	North	6.00	6.00
2	South	6.00	6.00
3	East	6.00	30.60
4	West	6.00	6.00
b Sl. No	Gate Width As per Occupancy NOC	as per Noc occupancy	provided now
1	Entry gate width	4.50	6
2	Entry Gate Head Clearance	5.00	6
3	Exit Gate Width	4.50	6
4	Exit Gate Head Clearance	5.00	6.00

5) Travel Distance

Sl. No.	Item / Description	as per Noc occupancy	provided now
1	Farthest point (Most Remote Point) With in a storey or a mezzanine floor to the door to an Exit.	29.00	29.00
2	The Dead end of the corridor length in exit access. (6 mtrs for Educational, Institutional and Assembly, 15mtrs for other Occupancies)	6.00	6.00

GOKARAJU
VENKATA KANAKA
RANGA RAJU

Digitally signed by
GOKARAJU VENKATA
KANAKA RANGA RAJU
Date: 2024.01.23 12:08:32
+05'30'

6) Stair Cases (As per Occupancy NOC) :					
Sl.no.	Type of staircases	Total width	No of staircases	Floors from	Floors to
1	Internal staircases	4.00	1	Ground	Terrace
2	External staircases	1.25	1	Ground	Terrace

7) Means of Escape Floor Wise Details :						
Sl.no	Floor type	Buil-up Area in Sq.Mtrs	Type of Occupancy	Occupant Load	Means of escape required as per Occupancy NOC	Means escape available now
1	Ground	1711.66	EDUCATIONAL B-2 All others/training institutions	428.00	4.28	5.25
2	1st Floor	1672.22	EDUCATIONAL B-2 All others/training institutions	418.00	4.18	5.25
3	2nd Floor	1672.22	EDUCATIONAL B-2 All others/training institutions	418.00	4.18	5.25
4	3rd Floor	1714.17	EDUCATIONAL B-2 All others/training institutions	429.00	4.29	5.25
5	4th Floor	362.02	EDUCATIONAL B-2 All others/training institutions	91.00	0.91	5.25

8) Fire Shaft as per Occupancy NOC:						
9) Floor Wise details of Fire Fighting Installations:						
Sl.no	Floor Details	Fire Extinguisher	Hose Reel	Automatic Sprinklers System	Manually Operated Electronic Fire Alarm System	Automatic detection and alarm system
1	Ground	9.00	1.00	0.00	0.00	0.00
2	1st Floor	9.00	1.00	0.00	0.00	0.00
3	2nd Floor	9.00	1.00	0.00	0.00	0.00
4	3rd Floor	9.00	1.00	0.00	0.00	0.00
5	4th Floor	2.00	1.00	0.00	0.00	0.00

10) Fire Fighting Installations As per Occupancy NOC :		
Fire Fighting System.	Required As per Occupancy NOC	Provided
Fire Extinguishers	38	36
First Aid Hose Reel	5	5
Down Comer	1	1
Terrace Tank over Respective Tower Terrace in Litres	250000	25000
Pump Capacity in LPM at the Terrace Tank Level with Minimum Pressure of 3.5 kg/cm ²	900	900

11). The Non Multi storeyed Building Inspection Committee have reported that the Management has provided the Fire Safety Measures and there is no deficiencies.

12. **Remarks :**
As per the report it is approved

13) In view of the above and as per recommendations of the Non Multi storeyed building inspection Committee, the Renewal of No Objection Certificate for occupancy is issued to Non Multi storeyed Building with **GOKARAJU RANGARJU INSTITUTE OF ENGINEERING AND TECHNOLOGY BLOCK-1,SY.NO.289 PART/- Bachupally/Bachupally/Medchal** with a height of **14.95** Meters for **EDUCATIONAL B-2 All others/training institutions** Occupancy subject to the following conditions

Sl No	Builder and Management Body	Occupant	Management Body and fire and security personnel
-------	-----------------------------	----------	---

1	-a) All the fire protection arrangements shall be maintained in good condition as seen during inspection. -b) Do's and Don'ts in case of fire shall be prominently displayed in entire building	All the escape/exit routes shall not be kept locked/blocked or encroached	All the occupants must know the correct method of operation of the fire fighting systems installed.
2	Any loss of life or property due to non-functioning of fire safety measures and other installations shall be the responsibility of the management.	All occupants shall be trained to operate the fire safety equipment during emergency.	Mock drills should be conducted once in 3 months for initial two years. Thereafter, once in every 6 months.
3	Addition / alteration, if any in the building may be verified by building authority.	Mock drills should be conducted once in 3 months for initial two years. Thereafter, once in every 6 months.	All security personnel shall be trained to operate the fire safety equipment during emergency and guiding the occupants in safe evacuation. Call the fire Brigade by dialing 101.
4	This No objection Certificate for occupancy is valid for Five year from the date of issue of this letter.	Raise the alarm if the fire cannot be controlled, evacuate the area completely at once from the nearest safe exit.	Attack the fire using available fire equipment only if you feel capable of controlling it. If not, take all steps to isolate the area by closing doors and windows.

This Renewal of No Objection Certificate for Occupancy is valid for Five years from the date of issue of this letter. It is the responsibility of the builder to apply for renewal NOC, duly remitting the user charges as per G.O. Ms. No. 71, Home (Prison – A) Department, dated 01-04-2010, two months before expiry of this No Objection Certificate.

Yours Sincerely,
District fire officer,
Kukatpally Division.

Copies to:

- i) The Management
- ii) Non Multi storeyed Building Inspection Committee
- iii) Copy submitted to Regional Fire officer
- iv) Copy submitted to DG fire services

"THIS IS COMPUTER GENERATED DOCUMENT AND DO NOT REQUIRE ANY STAMP OR SIGNATURE"



**GOVERNMENT OF TELANGANA
STATE DISASTER RESPONSE & FIRE SERVICES DEPARTMENT**



<p>From The District fire officer, Kukatpally Division.</p>	<p>To, M PADMARAJU, flat no 501, plot no 36, br mansion gouthami enclave, chirec school, kondapur,</p>
---	--

Ack. No. **346080002020** Dated: **03/12/2020**

Sir,
Sub: TELANGANA STATE DISASTER RESPONSE & FIRE SERVICE DEPARTMENT –Kukatpally Division. Renewal of No Objection Certificate for Occupancy to the Non Multi storeyed Building of **GOKARAJU RANGARAJU INSTITUTE OF ENGINEERING AND TECHNOLOGY BLOCK-2,SY.NO.289 PART/- Bachupally/Bachupally/Medchal** , – Regarding.



Ref: 1. Acknowledgement No **346080002020**
2. This Office NOC for Occupancy Ack/RC No. **2642/A1/2015** dt. **03/12/2020**
3. Non Multi storeyed Building Inspection Committee Report.,
Ack. No. **346080002020**, dt. **03/12/2020**

- 1) The Non Multi storeyed Building Inspection committee, vide reference cited (3) has inspected the Non Multi storeyed Building of **GOKARAJU RANGARAJU INSTITUTE OF ENGINEERING AND TECHNOLOGY BLOCK-2,SY.NO.289 PART/- Bachupally/Bachupally/Medchal**
- 2) The above said building was issued was issued No Objection certificate vide reference cited (2) for Non Multi storeyed Building with **1 Ground, 4 Floors**, with a height of **14.95** Meters for **EDUCATIONAL B-2 All others/training institutions** Occupancy .
- 3) Now the Builder/Authorized person has requested to issue Renewal of No Objection Certificate for Occupancy to the Non Multi storeyed Building with **1 Ground, 4 Floors**, with a height of **14.95** Meters for **EDUCATIONAL B-2 All others/training institutions** Occupancy

4) Open Spaces: The builder provided the following open spaces all around the building.

Sl.No	Side	Open spaces as per Noc occupancy	Open spaces provided now
a 1	North	6.00	34.00
2	South	6.00	6.00
3	East	6.00	7.30
4	West	6.00	6.00
b Sl. No	Gate Width As per Occupancy NOC	as per Noc occupancy	provided now
1	Entry gate width	4.50	4.5
2	Entry Gate Head Clearance	5.00	5.00
3	Exit Gate Width	4.50	4.5
4	Exit Gate Head Clearance	5.00	5.00

5) Travel Distance

Sl. No.	Item / Description	as per Noc occupancy	provided now
1	Farthest point (Most Remote Point) With in a storey or a mezzanine floor to the door to an Exit.	28.00	28.00
2	The Dead end of the corridor length in exit access. (6 mtrs for Educational, Institutional and Assembly, 15mtrs for other Occupancies)	20.00	20.00

6) Stair Cases (As per Occupancy NOC) :					
Sl.no.	Type of staircases	Total width	No of staircases	Floors from	Floors to
1	Internal staircases	2.00	1	Ground	Terrace
2	External staircases	1.25	1	Ground	Terrace

7) Means of Escape Floor Wise Details :

Sl.no	Floor type	Build-up Area in Sq.Mtrs	Type of Occupancy	Occupant Load	Means of escape required as per Occupancy NOC	Means escape available now
1	Ground	1655.19	EDUCATIONAL B-2 All others/training institutions	414.00	4.14	5.00
2	1st Floor	1600.41	EDUCATIONAL B-2 All others/training institutions	400.00	4.00	3.20
3	2nd Floor	1600.41	EDUCATIONAL B-2 All others/training institutions	400.00	4.00	3.20
4	3rd Floor	1642.36	EDUCATIONAL B-2 All others/training institutions	411.00	4.11	3.20
5	4th Floor	305.95	EDUCATIONAL B-2 All others/training institutions	76.00	0.76	3.20

8) Fire Shaft as per Occupancy NOC:

9) Floor Wise details of Fire Fighting Installations:

Sl.no	Floor Details	Fire Extinguisher	Hose Reel	Automatic Sprinklers System	Manually Operated Electronic Fire Alarm System	Automatic detection and alarm system
1	Ground	9.00	2.00	0.00	0.00	0.00
2	1st Floor	9.00	2.00	0.00	0.00	0.00
3	2nd Floor	9.00	2.00	0.00	0.00	0.00
4	3rd Floor	9.00	2.00	0.00	0.00	0.00
5	4th Floor	2.00	1.00	0.00	0.00	0.00

10) Fire Fighting Installations As per Occupancy NOC :

Fire Fighting System.	Required As per Occupancy NOC	Provided
Fire Extinguishers	1	35
First Aid Hose Reel	1	10
Wet Riser	1	0
Down Comer	1	2
Yard Hydrant	1	0
Automatic Sprinkler System	1	0
Pump Capacity in LPM at the Terrace Tank Level with Minimum Pressure of 3.5 kg/cm ²	450	900

11). The Non Multi storeyed Building Inspection Committee have reported that the Management has provided the Fire Safety Measures and there is no deficiencies.

12. Remarks :

As per the report it is approved

13) In view of the above and as per recommendations of the Non Multi storeyed building inspection Committee, the Renewal of No Objection Certificate for occupancy is issued to Non Multi storeyed Building with **GOKARAJU RANGARAJU INSTITUTE OF ENGINEERING AND TECHNOLOGY BLOCK-2,SY.NO.289 PART/- Bachupally/Bachupally/Medchal** with a height of **14.95** Meters for **EDUCATIONAL B-2 All others/training institutions** Occupancy subject to the following conditions

Sl	Builder and Management Body	Occupant	Management Body and fire and security
----	-----------------------------	----------	---------------------------------------

No			personnel
1	-a) All the fire protection arrangements shall be maintained in good condition as seen during inspection. -b) Do's and Don'ts in case of fire shall be prominently displayed in entire building	All the escape/exit routes shall not be kept locked/blocked or encroached	All the occupants must know the correct method of operation of the fire fighting systems installed.
2	Any loss of life or property due to non-functioning of fire safety measures and other installations shall be the responsibility of the management.	All occupants shall be trained to operate the fire safety equipment during emergency.	Mock drills should be conducted once in 3 months for initial two years. Thereafter, once in every 6 months.
3	Addition / alteration, if any in the building may be verified by building authority.	Mock drills should be conducted once in 3 months for initial two years. Thereafter, once in every 6 months.	All security personnel shall be trained to operate the fire safety equipment during emergency and guiding the occupants in safe evacuation. Call the fire Brigade by dialing 101.
4	This No objection Certificate for occupancy is valid for Five year from the date of issue of this letter.	Raise the alarm if the fire cannot be controlled, evacuate the area completely at once from the nearest safe exit.	Attack the fire using available fire equipment only if you feel capable of controlling it. If not, take all steps to isolate the area by closing doors and windows.

This Renewal of No Objection Certificate for Occupancy is valid for Five years from the date of issue of this letter. It is the responsibility of the builder to apply for renewal NOC, duly remitting the user charges as per G.O. Ms. No. 71, Home (Prison – A) Department, dated 01-04-2010, two months before expiry of this No Objection Certificate.

Yours Sincerely,
District fire officer,
Kukatpally Division.

Copies to:

- i) The Management
- ii) Non Multi storeyed Building Inspection Committee
- iii) Copy submitted to Regional Fire officer
- iv) Copy submitted to DG fire services

"THIS IS COMPUTER GENERATED DOCUMENT AND DO NOT REQUIRE ANY STAMP OR SIGNATURE"



**GOVERNMENT OF TELANGANA
STATE DISASTER RESPONSE & FIRE SERVICES DEPARTMENT**



From
The District fire officer,

Kukatpally Division.

To,
M PADMARAJU,
FLAT NO 501,
PLOT NO 36,
BR MANSION GOUTHAMI ENCLAVE,
MADHAPUR,

Ack. No. **345980002020** Dated: **03/12/2020**

Sir,

Sub: TELANGANA STATE DISASTER RESPONSE & FIRE SERVICE DEPARTMENT –Kukatpally Division. Renewal of No Objection Certificate for Occupancy to the Non Multi storeyed Building of **GOKARAJU RANGARAJU COLLEGE OF PHARMACY BLOCK-IV,SY.NO.289,BACHUPALLY,KUKATPALLY/- Bachupally/Bachupally/Medchal** . – Regarding.



Ref:

1. Acknowledgement No **345980002020**
2. This Office NOC for Occupancy Ack/RC No. **2625/A1/2015** dt. **03/12/2020**
3. Non Multi storeyed Building Inspection Committee Report.,
Ack. No. **345980002020**, dt. **03/12/2020**

***** **

1) The Non Multi storeyed Building Inspection committee, vide reference cited (3) has inspected the Non Multi storeyed Building of **GOKARAJU RANGARAJU COLLEGE OF PHARMACY BLOCK-IV,SY.NO.289,BACHUPALLY,KUKATPALLY/- Bachupally/Bachupally/Medchal**

2) The above said building was issued No Objection certificate vide reference cited (2) for Non Multi storeyed Building with **1 Cellars,1 Ground, 2 Floors**, with a height of **14.95** Meters for **EDUCATIONAL B-2 All others/training institutions** Occupancy .

3) Now the Builder/Authorized person has requested to issue Renewal of No Objection Certificate for Occupancy to the Non Multi storeyed Building with **1 Cellars,1 Ground, 2 Floors**, with a height of **14.95** Meters for **EDUCATIONAL B-2 All others/training institutions** Occupancy

4) Open Spaces: The builder provided the following open spaces all around the building.

Sl.No	Side	Open spaces as per Noc occupancy	Open spaces provided now
a 1	North	6.00	6.00
2	South	6.00	6.00
3	East	6.00	6.00
4	West	6.00	6.00
b Sl. No	Gate Width As per Occupancy NOC	as per Noc occupancy	provided now
1	Entry gate width	4.50	6
2	Entry Gate Head Clearance	5.00	6
3	Exit Gate Width	4.50	6
4	Exit Gate Head Clearance	5.00	6.00

5) Travel Distance

Sl. No.	Item / Description	as per Noc occupancy	provided now
1	Farthest point (Most Remote Point) With in a storey or a mezzanine floor to the door to an Exit.	25.00	25.00
2	The Dead end of the corridor length in exit access. (6 mtrs for Educational, Institutional and Assembly, 15mtrs for other Occupancies)	6.00	6.00

6) Stair Cases (As per Occupancy NOC) :

Sl.no.	Type of staircases	Total width	No of staircases	Floors from	Floors to
1	Internal staircases	2.00	1	Cellar	Terrace
2	External staircases	2.00	1	Ground	Terrace

7) Means of Escape Floor Wise Details :

Sl.no	Floor type	Buil-up Area in Sq.Mtrs	Type of Occupancy	Occupant Load	Means of escape required as per Occupancy NOC	Means escape available now
1	Cellar	960.88	Parking	240.00	4.80	4.80
2	Ground	1950.19	EDUCATIONAL B-2 All others/training institutions	488.00	4.88	4.00
3	1st Floor	1950.19	EDUCATIONAL B-2 All others/training institutions	488.00	4.88	4.00
4	2nd Floor	1752.19	EDUCATIONAL B-2 All others/training institutions	438.00	4.38	4.00

8) Fire Shaft as per Occupancy NOC:

9) Floor Wise details of Fire Fighting Installations:

Sl.no	Floor Details	Fire Extinguisher	Hose Reel	Automatic Sprinklers System	Manually Operated Electronic Fire Alarm System	Automatic detection and alarm system
1	Cellar	5.00	1.00	46.00	0.00	0.00
2	Ground	10.00	2.00	0.00	0.00	0.00
3	1st Floor	10.00	2.00	0.00	0.00	0.00
4	2nd Floor	9.00	2.00	0.00	0.00	0.00

10) Fire Fighting Installations As per Occupancy NOC :

Fire Fighting System.	Required As per Occupancy NOC	Provided
Fire Extinguishers	1	27
First Aid Hose Reel	1	8
Wet Riser	1	0
Down Comer	1	2
Yard Hydrant	1	0
Automatic Sprinkler System	1	32
Pump Capacity in LPM at the Terrace Tank Level with Minimum Pressure of 3.5 kg/cm ²	1	900

11). The Non Multi storeyed Building Inspection Committee have reported that the Management has provided the Fire Safety Measures and there is no deficiencies.

12. **Remarks :**

As per the report it is approved

13) In view of the above and as per recommendations of the Non Multi storeyed building inspection Committee, the Renewal of No Objection Certificate for occupancy is issued to Non Multi storeyed Building with **GOKARAJU RANGARAJU COLLEGE OF PHARMACY BLOCK-IV,SY.NO.289,BACHUPALLY,KUKATPALLY/- Bachupally/Bachupally/Medchal** with a height of **14.95** Meters for **EDUCATIONAL B-2 All others/training institutions** Occupancy subject to the following conditions

Sl No	Builder and Management Body	Occupant	Management Body and fire and security personnel
1	-a) All the fire protection arrangements shall be maintained in good condition as seen during inspection.	All the escape/exit routes shall not be kept locked/blocked or encroached	All the occupants must know the correct method of operation of the fire fighting systems installed.

	-b) Do's and Don'ts in case of fire shall be prominently displayed in entire building		
2	Any loss of life or property due to non-functioning of fire safety measures and other installations shall be the responsibility of the management.	All occupants shall be trained to operate the fire safety equipment during emergency.	Mock drills should be conducted once in 3 months for initial two years. Thereafter, once in every 6 months.
3	Addition / alteration, if any in the building may be verified by building authority.	Mock drills should be conducted once in 3 months for initial two years. Thereafter, once in every 6 months.	All security personnel shall be trained to operate the fire safety equipment during emergency and guiding the occupants in safe evacuation. Call the fire Brigade by dialing 101.
4	This No objection Certificate for occupancy is valid for Five year from the date of issue of this letter.	Raise the alarm if the fire cannot be controlled, evacuate the area completely at once from the nearest safe exit.	Attack the fire using available fire equipment only if you feel capable of controlling it. If not, take all steps to isolate the area by closing doors and windows.

This Renewal of No Objection Certificate for Occupancy is valid for Five years from the date of issue of this letter. It is the responsibility of the builder to apply for renewal NOC, duly remitting the user charges as per G.O. Ms. No. 71, Home (Prison – A) Department, dated 01-04-2010, two months before expiry of this No Objection Certificate.

Yours Sincerely,
District fire officer,
Kukatpally Division.

Copies to:

- i) The Management
- ii) Non Multi storeyed Building Inspection Committee
- iii) Copy submitted to Regional Fire officer
- iv) Copy submitted to DG fire services

"THIS IS COMPUTER GENERATED DOCUMENT AND DO NOT REQUIRE ANY STAMP OR SIGNATURE"

j. Hostel Facilities - Yes

k. Library

i. Number of Library books/ Titles/ Journals available(program-wise)

	S. No	Branch	Books		Jorunal	
			Volumes	Titles	National	International
UG	1	EEE	14919	1700	6	4
	2	ME	15343	1678	6	
	3	ECE	19461	2034	30	4
	4	CSE	19280	2985	42	3
	5	IT	13285	1834	18	3
	6	CIVIL	9791	995	6	
	7	CSBS	347	42	6	
	8	CSDS	348	36	6	
	9	AIML	321	39	6	
PG	10	DFM	1013	264	6	
	11	PE	1302	172	6	6
	12	VLSI	1246	262	6	6
	13	CSE	2014	256	6	6
	14	STR ENGG	1392	124	12	
	15	DS	362	50	6	
	16	Humanities and Basic Sciences	27700	4429	52	
	Total		128124	16900	220	32

ii. List of online National/ International Journals subscribed

ONLINE National Journals

- 1 Indian Journal of Mathematics
- 2 Bulletin of the Allahabad Mathematical Society
- 3 Journal of Scientific and Industrial Research
- 4 Indian Journal of Chemistry, Section A
- 5 Indian Journal of Chemistry, Section B
- 6 Indian Journal of Pure and Applied Physics
- 7 Indian Journal of Chemical Technology
- 8 Indian Journal of Natural Products and Resources
- 9 Indian Journal of Traditional Knowledge
- 10 Annals of Library and Information Studies
- 11 Indian Science Abstracts
- 12 CSIR News
- 13 Journal of Astrophysics and Astronomy
- 14 Proceedings (Mathematical Science)
- 15 Journal of Chemical Science
- 16 Resonance
- 17 Current Science
- 18 Proceedings of the Indian National Science Academy
- 19 Bulletin of Pure and Applied Sciences Section C-Chemistry

- 20 Bulletin of Pure and Applied Sciences Section D-Physics
- 21 Bulletin of Pure and Applied Sciences Section E-Maths and Statistics
- 22 Journal of The Institute of Engineers: Series A (Indian)(Civil Eng. Environmental Eng. Agricultural Eng.)
- 23 Journal of The Institute of Engineers: Series B (Indian)(Electrical Eng., Electronics and Telecommunication Eng., Computer Eng)
- 24 Journal of The Institute of Engineers: Series C (Indian)(Mechanical Eng., Production Eng., Aerospace Eng., Marine Eng.)
- 25 Journal of The Institute of Engineers: Series D (Indian)(Metallurgical and Materials Eng., Mining Eng.,)
- 26 Journal of The Institute of Engineers: Series E (Indian)(Chemical Eng., Textile Eng.)
- 27 Defense Science Journal
- 28 Electronic Devices
- 29 Information Security Education Journal (ISEJ)
- 30 International Journal of Computational Linguistics Research
- 31 International Journal of Information Studies
- 32 International Journal of Web Applications
- 33 Journal of Data Processing
- 34 Journal of Digital Information Management
- 35 Journal of Electronic Systems
- 36 Journal of E-Technology
- 37 Journal of Information & Systems Management
- 38 Journal of Information Organization
- 39 Journal of Information Security Research
- 40 Journal of Information Technology Review
- 41 Journal of Intelligent Computing
- 42 Journal of Multimedia Processing and Technologies
- 43 Journal of Networking Technology
- 44 Progress in Computing Applications
- 45 Progress in Machines and Systems
- 46 Progress in Signals and Telecommunication Engineering
- 47 Signals and Telecommunication Journal

ONLINE International Journals

The following e-resources are subscribed for the year 2025-26

- 1) IEEE-All Society Periodical Package-205 journals
- 2) ASCE Digital Library-37 journals
- 3) ASME Digital Library-31 journals
- 4) J-GATE (Engineering and Technology)-4917 journals
- 5) Elsevier Science Direct- (Engg. and CSE) -275 journals
- 6) Knimbus Digital Library- 18334 e-Books

Total number of Journals is 23,799

iii. E- Library facilities

1. IEEE ASPP - Transactions and Magazines (CSE, ECE, EEE, IT,) 202 journals + back file to 2008 <http://ieeexplore.ieee.org>
2. ASCE Digital library (CIVIL) 37 journals + back file to 1983 <http://ascelibrary.org>

3. [ASME Digital Library \(MECH\)](http://asmedigitalcollection.asme.org) 28 journals + back file to 2000
4. [J-GATE Engineering and Technology \(ENGINEERING\)](http://jgateplus.com) 4917 journals -
5. [Elsevier Science Direct-\(Engineering and Computer Science\)](http://www.sciencedirect.com/) 275 journals -
6. Digital Library: Remote Access to e-journals provided through Knimbus Digital Library software at <https://griet.new.knimbus.com/user#/home>. Remote login facility through username and password.

7. E-books

- a) CBS-e-books 140 e-books: IP based access provided within campus. <http://eduport-global.com/bookshelf>
- b) McGraw-Hill E-Books 70-ebooks: IP based access provided within campus.

8. DELNET-Developing Library Network- <http://delnet.nic.in>
Login : [tggriet](http://delnet.nic.in) Password : [gri2825](http://delnet.nic.in)

It is a network of 900 institutions and access is being given to more than 50 lakh records through online systems. IP based access provided within campus.

9. NDLI: The National Digital library of India (NDLI) is a project under Ministry of Human Resource Development, India. The objective is to integrate several national and international digital libraries in one single web-portal. The NDLI provides free access to many books in English and the Indian languages. GRIET is a Member of National Digital Library of India. URL: <https://ndl.iitkgp.ac.in/>
10. NLIST: GRIET is a member of N-LIST. The Project entitled "National Library and Information Services Infrastructure for Scholarly Content (N-LIST)", being jointly executed by the e-ShodhSindhu Consortium, INFLIBNET Centre and the INDEST-AICTE Consortium, IIT Delhi provides for i) cross-subscription to e-resources subscribed by the two Consortia, i.e. subscription to INDEST-AICTE resources for universities and e-ShodhSindhu resources for technical institutions; and ii) access to selected e-resources to colleges. The N-LIST project provides access to e-resources to students, researchers and faculty from colleges and other beneficiary institutions through server(s) installed at the INFLIBNET Centre.
11. NPTEL Lessons: National Programming on Technology Enhanced Learning (NPTEL) is an initiative of the seven Indian Institutes of Technology (IIT Bombay, Delhi, Guwahati, Kanpur, Kharagpur, Madras and Roorkee) and Indian Institute of Science Bangalore (IISc) for creating video and web course contents in engineering and science. NPTEL lessons are accessible within campus from site: <http://172.16.4.201/LocalGuru>
12. OPAC - Library Catalog (Book Search): Library web based OPAC is placed in cloud can be searched from anywhere at : www.griet.bestbookbuddies.com

I. Laboratory and Workshop

i. List of Major Equipment/Facilities in each Laboratory/Workshop

SNo	Department	Lab / Major Equipment's	Investment till Date
1	BS and H	Basic Electrical Engineering Lab	Multimeters, Discrete Components Box
2	BS and H	Engineering Graphics	Computer with Auto CAD software
3	BS and H	Applied Physics Lab	Energy Gap Kit, Thermometer, Solar Cell Kit, LED Characteristics Trainer Kit , Steewart and Gees Apparatus Setup, Hall Effect Setup, Photo Electric Effect Set up, LASER Diode Circuit Board, Optical fibre trainer kit includes optical fiber Cables, Mandrel, LCR Circuit Board , Function Generator and Probe, RC Circuit Board , Stop Clock
4	BS and H	Engineering Physics Lab	Melde's Experiment Apparatus , Weight Box, Torsional Pendulum and Stop Clocks, Newton's Rings Set Up with Traveling Microscope, Crown Prism, Sodium Vapour Lamp 35W with Transformer Slit box, Magnifying Lens , Grating Element, Grating Holder, Spectrometers, Wooden Box with Mercury Vapour Lamp, Coupled Oscillator - Bobs ,Spring ,Meter Scale and Stop Clock , LCR Circuit Board , Function Generator and Probe, LASER Diode Circuit Board, Optical fibre trainer kit includes optical fiber Cables, NA Zig, NA Scale, Mandrel, Energy Gap Kit, Thermometer
5	BS and H	Engineering Chemistry Lab	Burette, Conical flask, pipette, Beakers, volumetric flasks, Conductivity meter, Hot air Oven, Potentiometer, Stalagmometer, Weighing Balance / Digital Balance, Ostwald's viscometer, Round Bottomed Flask, Separating Funnel, Copper Water Bath, Magnetic Stirrer, Distillation Apparatus, Tripod Stands, Burette Stands, Stop Clocks , Funnels, Wash Bottles , Measuring Jars(5ml, 10ml, 100ml each), Reagent Bottles
6	BS and H	English Language and Communication Skills Lab	Computer system with Clarity software for ICS/CALL Lab, Head Phone, Clarity soft ware , Electronic Podium, Television, LCD Projector, DVD Player, Handy Cam with Tripod stand
7	BS and H	Programming for Problem Solving Lab	Computer system with C Compiler installed

8	BS and H	Basic Electrical Engineering Lab	1-Phase Transformers with Voltmeters(0-750V), Ammeters(0-20A), Wattmeters(0-3KW) (Six 1-Phase transformers are used as Two 3-Phase transformers), 3-Phase Slip-ring Induction Motor with Mechanical loading arrangement with Voltmeters(0-750V), Ammeters(0-20A), Wattmeters(0-3KW), MG Set Consisting of DC Shunt Motor and 3-Phase Alternator with Voltmeters(0-750V AC, 0-300V DC), Ammeters(0-20A AC, 0-20A DC, 0-2A DC), DC Shunt Motor with Voltmeters(0-300V), Ammeters(0-20A, 0-2A) for Mechanical loading, Wattmeters(0-3KW) for Active and Reactive power Measurement, DC Bread board Trainer Kit, AC Bread board Trainer Kit, Digital Storage Oscilloscopes, Multimeters, Discrete Components Box
9	BS and H	Engineering Workshop	Wiring Boards(Trade - House Wiring), Wiring Tools include Screw driver, bulbs, bulb holders, 1-way, 2-way switches(Trade - House Wiring), Wiring Cables(Trade -House Wiring), Foundry Tools,Viz., Rammer,moulding boards etc(Trade - casting), Welding Machine - arc welding(Trade - Welding Practice), Welding Tools Viz,holders,safety equipment(Trade - Welding Practice), Carpentry Vices(Trade - Carpentry), Carpentry Tools Rough files, handsaw, chisels(Trade - Carpentry), Wood pieces to conduct experiments (Trade - Carpentry), Bench Vices(Trade - Fitting shop), Fitting Tools,Viz.,falt files,hacksaw blades and frames, etc.(Trade - Fitting shop), Metal pieces for conducting experiments(Trade - Fitting shop), Tin Smithy Tools,viz.,rulers,dot punches, scribes, mallet etc.(Trade - Tin Smithy), Sheet Metal pieces for conducting experiments(75sft)(Trade - Tin Smithy), Tongs and other Black Smithy Tools(Trade - Black Smithy)
10	CSE	Data Structures Lab	Computer System with GNU C Compiler installed
11	CSE	Database Management Systems Lab	Computer System with Oracle installed
12	CSE	Digital Logic Design Lab	Computer System with Xilinx installed
13	CSE	Digital Logic Design Lab	Trainer Kits, IC 7408,IC 7432, IC 7404, IC 7400, IC 7402, IC 7486, IC 7485, IC 74153, IC 74138, IC 74273, IC 74112, IC 74595, IC 7493, IC 74193, IC 74192
14	CSE	Open Source Lab	Computer System with Scilab, Open CV,XamppServer, Python installed
15	CSE	Java Programming Lab	Computer System with Java and Netbeans installed
16	CSE	Operating Systems Lab	Computer System with GCC installed
17	CSE	Scripting Languages Lab	Computer System with XAMPPServer, Python installed
18	CSE	Computer Networks and Web Technologies Lab	Computer System with Codeblocks IDE, JDK, NetBeans and MySQL installed

19	CSE	Micro Controller and Internet of Things Lab	Computer System with Arduino IDE and NOOBS OS installed, Arduino UNO Board, NodeMCU, Raspberry PI, DHT Sensor, LCD 16*2 Shield, Soil Moisture Sensor, Ultrasonic Sensor, DC Motor, 2-Channel Relay, Micro Switches(4-leg), LED and LDR, SD Card
20	CSE	Object Oriented Software Engineering Lab	Computer System with Umbrello, StarUML and JUnit installed
21	CSE	Compiler Design Lab	Computer System with GNU C and Lex Tool installed
22	CSE	Data Warehousing and Data Mining Lab	Computer System with Weka Tool installed
23	CSE	Advanced Network Programming Lab	Computer System with Ubuntu Operating System Installed
24	CSE	DMDW and BI Lab	Computer System with WEKA 3.9.1 Tool and IBM COGNOS 10.2.2 installed
25	CSE	Scripting Languages Lab	Computer System with Ubuntu Operating System, PHP, MySQL and Python installed
26	CSE	Unified Modeling Language Lab	Computer System with Star UML 5.0 installed
27	ECE	Digital Electronics Lab	Computer Systems with Xilinx, Cool Runner II CPLD Board
28	ECE	Electronic Devices and Circuits Lab	Electronic device trainer kit (with built-in Regulated Power Supply), Bread Board Trainer kits, CROs 0-20MHz, Computer systems with MultiSim , Discrete Components, Function Generators (0-1MHz), Multimeters, Digital Voltmeter & Ammeter kits with built in AC supply, Regulated DC Power supply, Decade Resistance, capacitances, and Inductances Boxes
29	ECE	Signals and Systems Lab	Computer Systems with MATLAB
30	ECE	Analog and Digital Communications Lab	Computer Systems with MATLAB , Spectrum Analyzer, Pulse Amplitude Modulation & Demodulation, Pulse Width Modulation & Demodulation, Pulse Position Modulation & Demodulation, PCM Generation & Detection, Delta Modulation, Frequency Shift Keying Generation & Detection, Binary Phase Shift Keying Generation & Detection, Differential Phase Shift Keying Generation & Detection, CROs 0-20MHz, Function Generators, Amplitude Modulation & Demodulation Kit, Frequency Modulation & Demodulation Kit, DSB-SC Modulator and Detector Kit, SSB-SC Modulator and Detector Kit , Frequency Division Multiplexing and Demultiplexing
31	ECE	Analog and Pulse Circuits Lab	Bread Board, Analog Discovery Kits(16-channel logic analyzer, 2-channel oscilloscope 0-100MHZ), Computer systems with MultiSim, Discrete Components, CROs 0-20MHz, Function Generators (0-1MHz), Function Generators 0-10MHz (Using Analog Discovery Kits), Multimeters
32	ECE	Microprocessors and Microcontrollers Lab	Computer Systems with TASM, Keil IDE, Microcontroller 8051 kits with all interfacing functions, AVR Microcontroller kits with all interfacing shields, Seven segment display shields, LEDs and Swithches shield, 2*16 LCD shields, Device control using relay shields,

			Temperature sensor, LDR, DC motor, Zigbee Shield, Bluetooth shield, RTC, SD card
33	ECE	Integrated Circuits Lab	Bread Board, Analog Discovery Kits(16-channel logic analyzer, 2-channel oscilloscope 0-100MHZ), Computer systems with WaveForms Application, Discrete Components, CROs 0-20MHz, Function Generators (0-1MHz), Function Generators 0-10MHz (Using Analog Discovery Kits with built-in RPS), Multimeters, Digital Logic Trainers, IC 555, IC LM324, IC 723, IC7805, IC7809, IC7912, IC74138, IC7485, IC74151, IC74155, IC7474, IC 7490, IC 74193,IC74194/195.
34	ECE	OOPS through JAVA Lab	Computer Systems with JDK
35	ECE	VLSI Design Lab	Computer Systems with Cadence Tools
36	ECE	Computer Networks Lab	Computers with NS2
37	ECE	Digital Signal Processing Lab	Computer systems with Matlab, CC studio, DSP Processor kit TMS320C6748 with built-in RPS, CRO 0-20MHz , Function Generators 0-1 MHz
38	ECE	Microwave Engineering Lab	Klystron Tube , Solid state Klystron power supply, Gunn Power Supply, Klystron mount, VSWR meter, Magic Tee, Directional Coupler, Isolator, Frequency meter, SS Tuner, Slotted section, Variable attenuator, PIN modulator, Gunn Oscillator, Movable short, Detector mount, Matched Terminator, E plane Tee, H plane Tee, Circulator, CROs 0-20MHz, Multimeters, DC Ammeter
39	ECE	Communication Protocols Lab	CRO 0-20MHz, Arduino Uno Boards enabled with UART, LCD with shields, Seven Segment display shield with using UART and SPI, Wi-Fi module, Zigbee module, Bluetooth module, Ultrasonic range module, Capacitive touch shields, Computer Systems with WINDOWS8.1 opensource Arduino IDE
40	ECE	Embedded Systems Lab	Computer systems with UBUNTU 12.10, TIVA C Launchpad Evaluation Kits (Base board for all experiments), Kentec Display, LEDs & Switches Shields, ETHERNET SHIELD for SD card, Buzzers, LCD SHIELD, RTC SHIELD
41	ECE	Digital Image Processing Lab	Computer systems with UBUNTU 12.10 and Matlab S/W, MATLAB Licensed Software
42	EEE	Analog Electronic Circuits Lab	Analog Discovery Kit , Components Box (consisting of LM324, Transistors) , Bread Boards, Computer Systems
43	EEE	Electrical Machines-I	DC Shunt Motor coupled with DC Shunt Generator (MG)set Accessories, DC Compound Motor with Mechanical loading Accessories, DC Series Identical Machines coupled with base plate and coupling accessories, DC Shunt Motor with accessories, DC Shunt Motor coupled to DC Series Generator accessories, DC Shunt Motor coupled to DC Compound Generator with accessories, DC Shunt Motor with Mechanical loading Accessories, DC Shunt Motor with Fly

			Wheel arrangement with accessories, 1-Phase Transformers with accessories
44	EEE	Digital Electronics Lab	Analog Discovery Kit , Components Box (consisting of Digital IC's) , Xilinx Software , Computer Systems
45	EEE	Electrical Machines-II	MG Set Consisting of DC Shunt Motor and 3-Phase Alternator with accessories, 3-Phase Squirrel Cage Induction Motor with Mechanical Loading Arrangement accessories, 3-Phase Slip Ring Induction Motor with mechanical loading arrangement and accessories, 1- Phase Induction Motor with Mechanical Loading Arrangement accessories, DC Shunt Motor coupled with Induction Motor accessories, 3-Phase Squirrel Cage Induction Motor with accessories, 3-Phase Slip Ring Induction Motor with accessories
46	EEE	Control Systems Lab	Computer Systems, Transfer Function of a DC Motor/Generator kit, Time Response of a Second Order System kit, DC Servomotor kit, PID Controller kit, Characteristics of Synchro kit, LAG & LEAD Compensator kit, MATLAB Software
47	EEE	Power Systems -I Lab	Computer Systems with MATLAB, Over current relay , Differential relay , Static Negative Sequence relay , Under voltage relay Over voltage relay , Induction disc type relay , Ammeters (0-2A), Voltmeters (0-200V), 1-phase variac , Auxillary DC supply , Timer
48	EEE	Power Electronics Lab	Computer Systems with MATLAB, Single-phase Half Controlled Converter with R-load., Single-phase Fully Controlled Converter with R-load., DC-DC Buck Converter., DC-DC Boost Converter., IGBT Based Single phase voltage source Inverter, Single-phase Cyclo-converter., Three Phase input Thyristorised Drive with Closed Loop Control., DC Jones chopper
49	EEE	Microcontrollers Lab	Computers Systems with Arduino IDE, 8051 Microcontroller Kits, Arduino UNO Boards, LED Shield, LCD Shield , TRIAC shield , ADC/DAC Shield , Motor Shield , Bluetooth Module , Ethernet Shield , RTC Shield , SD Card Shield
50	EEE	Power Systems -II Lab	Computer Systems with MATLAB, Computer Systems with ETAP
51	EEE	Measurements and Instrumentation Lab	Kelvin Double Bridge , Anderson's Bridge , Desauty Bridge , CRO(0-50MHz), Function Generator(0-1MHz), Arduino UNO Boards, Measurement of Power and Energy kit , LVDT Kit , Temperature and Pressure sensor , Light Sensor , Accelerometer sensor , Soil Moisture Sensor , Water Flow Sensor , Computer Systems with Arduino IDE

52	EEE	DSP based Electrical Lab	F2812 eZdsp Kits , C2000 Launchpads-Model-1 , C2000 Launchpads-Model-2 , F28335 eZdsp , Emulator for F2812 eZdsp starter kit with XDS100v2 JTAG USB emulator , Computer Systems, Computer Systems, Code Composer Studio Software , Function Generator (0-1MHz), Regulated Power Supply (0-30V), Digital Storage Oscilloscopes (>20MHz)
53	EEE	Power Systems Simulation Lab	Computer Systems, MATLAB software
54	EEE	Power Electronics & Drives Lab	DC Drives, DC Motor, Ac Drive, Ac Motors, DAQ's, Lab View, Sensors, Signal Isolaters
55	EEE	Programmable Logic Controllers Lab	Computer Systems, Delta PLC with Drive (PLC cum VFD control panel)-6A DP MCB - 4A DP MCB - 9A Power Contactor - ADD ON Block NO & NC - Push Buttons - Indication Lamps, 230V - 8 Channel Relay Board - 2A Power Supply - s way SSW - PLC to PLC Communication Cable-PLC 8 DI/DO/2AI/2AO-0.5HP VFD, Millenium Crouzet PLC kit - Switching Power Supply - Interface Relay Module - Power ON MCB - Indicators -Rocker Switches - Push Button Momentory - Selector switch automatic - terminal block - USB Cable - Panel Accessories, wires, DIN channel, Colored terminal blocks, Legend Plates.
56	IT	Digital Electronics Lab	Computer System with XILINX ISE Installed
57	IT	Data Structures Lab	Computer System with C Compiler Installed
58	IT	Databse Management Systems Lab	Computer System with Oracle Installed
59	IT	Java Programming Lab	Computer system with JDK Installed
60	IT	Opearting Systems and Sci Lab	Computer System with Scilab and C Compiler Installed
61	IT	Data Communication and Computer Networks Lab	Computer System with Packet Tracer and C Compiler Installed
62	IT	Micro Controllers and Applications Lab	Computer System with Arduino software Installed, Arduino Uno R3 with USB Cables, Switches and LEDs shield, LCD Shield, Temperature Sensor, LDR Light Sensor, DC Motor shield, Bluetooth shield, RF433MHz, Ethernet and SD Card, RTC Module
63	IT	Web Programming Lab	Computer System with Browser, BDK, JDK,Apache Tomcat Server,MySQL Installed
64	IT	Animations Lab	Computer System with Pencil 2D, Blender Installed
65	IT	Data Warehousing and Data Mining Lab	Computer System with Weka Tool Installed
66	IT	Unified Modeling Language Lab	Computer System with Rational Rose Installed
67	IT	Scripting Languages Lab	Computer system with XAMPP Server (Apache, MySQL) and Python, PHP,HTML,PERL Installed
68	IT	Middelware Technologies Lab	Computer System with Java,JAVA IDL,BDK Net Beans/Eclipse and Visual Studio Installed
69	IT	Animation Lab	Computer system with Pencil 2D Installed

70	IT	Mobile Application Development Lab	Computer system with Andriod Studio Installed
71	ME	Strength of Materials Lab	Brine's Hardness tester, Rockwel's Tester, Vicker's Hardness tester, UTM machine, Spring Tester, Cantilever beam Setup, Simply Supported beam setup, Contituous Beam setup, Torsion Tester, Impact Tester, Compression Tester
72	ME	Material Science and Metallurgy	Metallurgical Microscope, Computerized Metallurgical Microscope, Heat treatment furnace, Muffle Furnace, Disc polishing machine, Disc polishing machine, Belt Grinder machine, Belt Grinder machine, Jominey end quench apparatus , Standardized samples
73	ME	Thermal Engineering Lab	4-stroke petrol Engine Assembling & Disassembling, 4-stroke diesel Engine Assembling & Disassembling, 4-stroke petrol Engine (Valve Timing) , 4-stroke diesel Engine (Valve Timing) , 4-stroke Diesel Engine(Electrical loading), 4-stroke Diesel Engine(Mechanical loading), Calorific value determination test rig, Flash & Fire determination test rig, Density and Viscosity determination test rig, Air-Compressor Test-Rig, Babcock and Wilcox boiler, Refrigeration Test-Rig Unit
74	ME	Manufacturing Processes Lab	Wood Planer and Cutting Machine, Wood Turning Lathes, Hydraulic operated blanking Machine, Crucible Furnace, AC Arc Weldling Machine, Sand Moulding Set Up, DC Arc & TIG Welding Machine, Oxy-Acetelelene Welding, Plastic Moulding Machine(Injection & Blow Moulding), Resistance Spot Welding Machine, Hydraulic Press for Deep Drawing , Water plasma Welding, Steel Body Flypress, Metal Sheet Cutting, Circular Cutting Saw, Grinding Machine
75	ME	Fluid Mechanics & Fluid Machines Lab	Bernoulli's theorem apparatus , Venturimeter & Orifice Meter , Friction loss in pipes setup, Minor Losses determination setup-(sudden contraction , sudder expansion , pipe fittings , pipe bends), Impact of jets on Vanes, Pelton Wheel Apparatus, Francis Turbine Apparatus, Kaplan Turbine Apparatus, Single-stage centrifugal pump, Multi-stage centrifugal pump, Double Acting Reciprocating pump, Reynold's Apparatus
76	ME	Computer Aided Modeling Lab	Computer Systems , Solidworks software
77	ME	Manufacturing Technology Lab	Lathe, Milling Machine, Drilling Machine, Slotting Machine, Shaping Machine, Surface Grinder, Taps, Power Hacksaw, Tool & Cutter Grinder, Cylindrical Grinding

78	ME	Heat Transfer Lab	Stephen Boltzman apparatus, Heat Transfer through Natural Convection., Heat Transfer through Composite walls, Parallel and counter flow Heat Exchangers, Emissivity measurement apparatus, Heat Transfer in pin Fin Apparatus, Heat Transfer through Lagged pipe apparatus, Heat Transfer through forced convection apparatus, Heat Pipe apparatus, Thermal conductivity of insulating material, Thermal conductivity of metal rod, Drop & Film wise condensation, Critical heat flux Apparatus
79	ME	Computer Aided Analysis and Manufacturing Lab	Xlturn(fanuc)-commercial, Xlmill(fanuc)-commercial, Air compressor, Computer Systems, Ansys Software
80	ME	Metrology Lab	Vernier Calipers, Micrometers(Inside,Outside), Micrometers(Depth), Gear Tooth Caliper, Dial bore Indicator, Sine bar, Toolmaker's microscope, Bevel Protractor, Spirit level, Profile projector, Surface Plates, Surface Roughness Tester, Slip-guages , Vernier height gauge, Dial-gauge and Magnetic stand, 3-Wire Method
81	ME	Computer Aided Design	Computer Systems with Windows 8.1, Computer Systems with Windows 8.1, Computer Systems, Computer Systems with Windows 8.1, Computer Systems, Solid Works User Software, Ansys 16.0 Software
82	ME	Instrumentation and Control Systems	Calibration of strain guage, Calibration of strain guage, Calibration of pressure gauge, Calibration of pressure gauge, Calibration of lvd t transducer of displacement measurement, Calibration of lvd t transducer of displacement measurement, Calibration of thermocouple for temperature measurement, Calibration of thermocouple for temperature measurement, Temperature trainer module for temperature measurement with rtd tc and thermostat and using control, Vibration measuring setup, Low pressure measurement by mcload gauge , Calibration of Load Cell, Calibration of Load Cell, Rotameter trainer module to measure flow, Capacitive trainer module for angular displacement, Calbration of stroboscope, Calbration of stroboscope
83	ME	CAM & Simulation Lab	Xlturn(fanuc)-commercial, Xlmill(fanuc)-commercial, Air compressor
84	CSBS	Computer Organization and Architecture Lab	7 Segment LED
85	CSBS	Computer Organization and Architecture Lab	Computer System with DOS BOX 8086 Assembler-MASM installed.
86	CSBS	Object Oriented Programming Lab	Computer System with DEV C++ installed
87	CSBS	Computational Statistics Lab	Computer System with Anaconda Python installed
88	CSBS	Software Engineering Lab	Computer System with StarUML and JUnit installed
89	CSBS	Operating Systems Concepts Lab	Computer System with DEV C++ installed

90	CSBS	Databases Lab	Computer System with Oracle, Sqlite and MinGW installed
91	CSBS	Software Design with UML lab	Computer System with StarUML installed
92	CSBS	Operational Research Lab	Computer System with POM_QM installed
93	CSD	Scripting Languages Lab	Computer System with Xamppserver installed
94	CSD	Object Oriented Programming in C++ Lab	Computer System with GCC installed
95	CSD	Database Management Systems Lab	Computer System with Oracle installed
96	CSD	Python Programming Lab	Computer System with Python installed
97	CSD	Operating Systems Lab	Computer System with GCC installed
98	CSD	Java Programming Lab	Computer System with Java, NetBeans IDE installed
99	CSM	Scripting Languages Lab	Computer System with Xamppserver installed
100	CSM	Object Oriented Programming in C++ Lab	Computer System with GCC installed
101	CSM	Database Management Systems Lab	Computer System with Oracle installed
102	CSM	Python Programming Lab	Computer System with Python installed
103	CSM	Operating Systems Lab	Computer System with GCC installed
104	CSM	Java Programming Lab	Computer System with Java, NetBeans IDE installed

ii. List of Experimental Setup in each Laboratory/Workshop

<http://www.griet.ac.in/syllabus.php>

m. Computing Facilities

- i. Internet Bandwidth : 400 MBPS
- ii. Number and configuration of System :
 - o 2004 Systems with min. 2GB RAM and 500GB HD
- iii. Total number of system connected by LAN : 700
- iv. Total number of system connected by WAN : 2004
- v. Major software packages available :

S.NO	Name of the S/W	Type of License(Permanent/perpetual)	Number of Users	Cost in Rs.	Name of the Department	Name of the Lab
1	NI my RIO & ELVIS Modules	Permanent	1	Rs. 3,06,900	EEE	ADE Lab
2	MATLAB 9.0	Permanent	30	Rs. 9,97,220	EEE	CS Lab/ PE Lab
3	PSCAD & DSA Tools	Permanent	1	Rs. 4,12,110	EEE	PS Lab
4	Vissm	Permanent	5	Rs. 6,48,450	EEE	PE Lab
5	DSPACE ACE1104(Control desk Software)	Permanent	1	Rs. 5,49,971	EEE	PE Lab
6	Lab View 2015	Permanent	30	Rs. 8,45,899	EEE	ADE Lab
7	EAGLE LSR-30EP	Permanent	10	Rs. 3,60,000	EEE	IOMP Lab
8	SCADA Dev Studio 2014R2 Limited,In touch Dev/RT 64 Tag	Permanent	1	Rs. 46,944	EEE	PS Lab
9	ETAP 12.6 Software	Permanent	10	Rs. 1,99,937	EEE	PS Lab
10	MATLAB 2013 B	Permanent	19	Rs. 9,99,011	EEE	PSS Lab

11	MultiSim	Perpetual	30	Rs. 837900	ECE	Electronic Devices and Circuits Lab
12	Xilinx Design Suite	Perpetual	50	Rs. 499905	ECE	Digital Electronics Lab,
13	MATLAB (30 Licences only allocated to ECE)	Perpetual	100	Rs. 998475	ECE	Analog and Digital Communications Lab, Signals and Systems Lab, Digital Signal Processing Lab, Digital Image Processing Lab
14	CC Studio	Perpetual	15	Rs. 371660	ECE	Signals and Systems Lab, Digital Signal Processing Lab
15	CST STUDIO SUITE, Antenna Magus, Bio Model	Permanent	5	Rs. 582400	ECE	Microwave Engineering Lab, R & D Lab
16	Cadence- UNIVERSITY BUNDLE ANALOG AND DIGITAL (FE & BE)	Perpetual	30	\$16000	ECE	Analog & Digital CMOS IC Design Lab, HDL Simulation Lab and Analog CMOS IC Design Lab(M.Tech VLSI)
17	Cadance OrCAD University Simulation Bundle	Perpetual	10	Rs. 455760	ECE	Analog & Digital CMOS IC Design Lab, HDL Simulation Lab and Analog CMOS IC Design Lab(M.Tech VLSI)
18	Keil	Perpetual	25	Rs. 247250	ECE	Embedded Systems Lab
19	LabVIEW (5 Licences only allocated to ECE)	Perpetual	30	Rs. 845899	ECE	R & D Lab
20	OrCAD (R) PCB Design University Edition	Perpetual	10	Rs. 432000	ECE	Analog & Digital CMOS IC Design Lab, HDL Simulation Lab and Analog CMOS IC Design Lab(M.Tech VLSI)
21	Water Shed Management Software	Perpetual	1	Rs.199566	Civil Engg	Project Work
22	ETABS	Perpetual	10	Rs.250000	Civil Engg	Structural Designing Lab
23	SAP 2000	Perpetual	10	Rs.250000	Civil Engg	Model Testing Lab
24	MIDAS CIVIL	Perpetual	5	Rs. 472000	Civil Engg	Project Work
25	STAAD PRO	Perpetual	50	Rs.552000 (Included with Renewal cost)	Civil Engg	CASE LAB
26	Star UML	Permanent	60	Rs.1,95,000	CSE	Unified Modeling Lab
27	Solidworks 2017	Perpetual	60	Rs. 4,48400	ME	CAD/CAM
28	Creo 4.0	Perpetual	30	Rs. 5,31000	ME	CAD/CAM
29	FLEXSIM 3.5	Perpetual	10	Rs. 27,822	ME	AMP
30	Mechatronics Simulation	Perpetual	1	Rs.6,18,750	ME	AMP
31	DELMIA (CATIA) V6	Perpetual	10	Rs.9,55,959	ME	CAD/CAM
32	Simulia ABAQUS	Perpetual	10	Rs. 9,21,352	ME	CAD/CAM
33	ANSYS 16	Perpetual	25	Rs.5,67,000	ME	CAD/CAM
34	Dynaform 5.6	Perpetual	1	Rs.2,60,000	ME	CAD/CAM
35	PRESYS	Perpetual	2	Rs.1,70,376	ME	CAD/CAM
36	IBM Rational Rose	Perpetual	30	Rs. 150000	IT	UML Lab
37	Clarity Software	Perpetual	30	Rs.1,79450	H&S	ELCS Lab
38	AUTO CAD 2019	MOU	1250	NA	H&S	ENGINEERING GRAPHICS
39	Cloud Campus	Paper License	200	Rs.5,31,000	Admin	
40	Cloud Campus	Paper License	8000	Free	Students	
41	Window O/S	Inbuilt	1200	Rs.42,00,000	All Branches	
42	E Scan total Security Suite Antivirus	Three Years	300	Rs.2,83,000	Campus	

43	License Administration Fee Originality check for Students	one year	100	Rs.5,16,671	Library	
44	Microsoft win - 10 pro 64 bit	permanent	5	Rs.56,500	CSE	
45	TCSIION	Permanent		Rs,4,05,000	Exam Branch	
46	Adobe Creative Cloud for All Apps User License Renewal for Education for 12 Months		1	Rs.34,574/-	CSE	

vi. Special purpose facilities available

Research & Consultancy Lab

MATLAB

Hot Pressing Lab

Data Science Lab

CISCO Lab

n. Innovation Cell

Objectives:

- To encourage the students to visit the industries to enhance the technical knowledge in their respective fields
- To establish the MoU's with various renowned industries for training and placements
- To encourage the research faculty to do consultancy with industries for internal revenue generation
- To encourage the faculty for training in industries and in-house training by industry experts
- Promote time bound solutions and product development culture among students and staff
- Promote the culture of standardized documentation and quality consciousness among students and staff
- Provide industries with cost effective solutions to the nagging problems in their products

Innovation Cell			
Name	Position in Social Media Cell	Phone No	email
Dr Praveen Jugge	Chairman	9652313434	principal@griet.ac.in
Dr Jandhyala N Murthy	Member	9391184998	nm.jandhyala@griet.ac.in
Dr M V Rama Sundari	Member Secretary	9010180199	ramasundari@griet.ac.in

o. Social Media Cell

Social Media Cell			
Name	Position in Social Media Cell	Phone No	email
Dr Praveen Jugge	Chairman	9652313434	principal@griet.ac.in
Dr Jandhyala N Murthy	Member	9391184998	nm.jandhyala@griet.ac.in
Prof M Prasanth Kumar	Member	9398448590	prasanth.eee@griet.ac.in
Prof P Gopala Krishna	Member Secretary	9985874404	dean_publicity@griet.ac.in

p. Compliance of the National Academic Depository (NAD), applicable to PGCM/ PGDM Institutions and University Departments

q. List of facilities available

i. Games and Sports Facilities

GRIET understands that real education should concentrate on activities to develop body, mind and soul. There is adequate emphasis and facilities for physical activities. The Director of Physical Education supervises the students, oversees the management of equipment and the facility apart from interacting with other external sporting bodies for involving his protégé's in sports competitions. Sports and games is an essential extra-curricular activity to maintain competitive spirit, discipline and team spirit. Physical education also encourages the talented sports persons of the institute to excel in the all India inter-university competitions. Those who come out with good performance are given suitable incentives.

The Director of Physical Education as the chief organizer of the sports events plans, conducts and supervises them throughout the year.

Sports Facilities available in the college:

S.No	Name of the Event	Facility available	Management	Usage of Students
OUTDOOR GAMES:				
1	Basket Ball	38 x18 mtrs	Physical Director	60
2	Volley Ball	28 x 20 mtrs		120
3	Foot Ball	110 x 70 mtrs		80
4	Hockey	100 x 50 mtrs		20
5	Throw Ball	20 x 15 mtrs		150
6	Tennikoit	12 x 9.5 mtrs		75
7	Shuttle Badminton	13.5 x 6 mtrs		50
8	Ball Badminton	24 x 12 mtrs		30
9	Atheletic Track	200 mtrs		20
10	Cricket	Hard Pitch		200
INDOOR GAMES:				
1	TT	5 International Standard tables	Physical Director	80
2	Carroms	5 Game Boards		50
3	Chess	10 Game Boards		50
4	Gymnasium	Assorted Fitness Equipment worth Rs.15 lakhs		40
5	Billiards	1 Table with accessories		30
6	Indore Games Hall with Gym			209

All the games and sports as mentioned above are extensively played every working day also at times holidays are also utilized for play in the spirit of competition.

ii. Extra-Curricular Activities

Co-curricular and Extra-curricular Activities:

GRIET lays stress on beyond academic activities through structured Co and Extra-curricular activities integrated and spread over the entire academic year, as they have profound impact in shaping up the overall personality of a student.

- a) All activities are preplanned and included in the college diary.
- b) All activities are planned and executed by the student bodies with assistance from faculty when needed.
- c) **Pragnya** (the Tech festival) and **Pulse** (the Cultural festival) are the major annual attractions.

Co-curricular activities:

a) Associations:

- Institute of Engineers India(IEI)
- Indian Concrete Institute(ICI)
- Computer Society of India(CSI)
- Institute of Electrical and Electronics Engineers(IEEE)
- The Institute of Electronics and Telecommunication Engineers(IETE)
- Society for Automobile Engineers(SAE)
- Indian Society of Heating Refrigerating and Air Conditioning Engineers(ISHRAE)
- Society of Manufacturing Engineers(SME)
- Indian Society for Technical Education (ISTE)
- Confederation of Indian Institute(CII)
- Indian Green Building Council(IGBC)
- Information Systems Audit and Control Association(ISACA)
- J-hub
- Free Software Wing
- Robotics Club
- Gaming Club
- Faculty Club
- Photography Club
- GRIET is a life member of Institution of Engineers

b) Annual Events:

- **Spirals:** This event focuses on literary activities such as GRIET MUM, debates, essay writing, elocution, crosswords; treasure hunts etc such that skills required projecting one's intellect and personality are sharpened and honed.
- **Quizzicals:** This event aims to provide a platform to concentrate on facts and figures with spontaneity in this competitive world through quiz programmes.
- **x-Kernel:** This event conducts periodic contests mainly in the software area.
- **Scientific Forestep:** Skills in hardware and student projects are put to constant test through this event.
- **G-Talks and TeDx Talks**
- **Pragnya:** An annual technical fest is organized during September-October.

Extra-Curricular Activities:

a) Games:

The Institute has a college team in all major games and sports. The teams participate in inter-university and state level tournaments and have won the prizes. GRIET has been regularly winning the local tournaments.

GRIET is conducting inter annual sports meet "KHELOTSAV" and annual sports meet to faculty and students.

b) Cultural Activities:

The College has been conducting annual cultural competitions every year through the following bodies.

- **Rhythms:** Rhythms is an annual event wherein the students showcase their talents in music and dance. Competitive spirit is infused by way of awards and prizes for best performance. The event has created a Rock Band which has set a trend.
- **Spices:** This is an annual event where the culinary skills of students are tested annually – it is unique and the most popular contest in GRIET
- **Pulse:** A cultural festival held during the months of Jan-Mar every year to showcase the talents in dance, music and to witness the performances of famous Indian artists.

c) NSS Activities:

The National Service Scheme Unit of GRIET provides importance to holistic development and societal needs by motivating students and conducted many activities focusing on social issues are as follows:

- Blood-Donation-Camps yearly twice helping **5500+** blood recipients since 2009 and also recipient from Indian Red Cross Society, Hyderabad, Telangana “ Highest Donors and Motivation in the Colleges” Category consecutively for 11 years received Rolling shield and memento from the hands of His Excellency Governor of AP and Telangana.
- Orphanage visits-THAR, Ashraya conducted Joyful-events & competitions helping **578**-inmates with basic needs. Oldage-Homes visit-SIVANANDA, Care-for-You spending Joyful-time helping **590**inmates donating the basic needs and winter-protection blankets-distribution. Intellectually-challenged-Homes visit Like-NIRMAN, ASHRAY-AKRITHI, Special-Care School donating Groceries, providing special needs like self-helping to earn helping-**164**.
- Visiting Mandala-Parishad and Govt-Schools conducted activities to improve communication skills like Mathematics-English, skill-development sessions helping **1610** students. Rally on Anti-Drug-Abuse and Rally-on-Rivers in-coordination with Bachupally-Police-station. Lake-cleaning and Road-Safety at Gangaram-lake, Madinaguda-lake, Kapra-lake removal debris/plastic.
- Awareness on Digital-payments at Rhythu-bazar, self-finance shops benefitted by **1105** individuals by Digital-Transactions through Smart-Phones with Google-Pay, Phone-Pe.
- Organizing Health Check-up-camps for both students & staff yearly **590**members benefitted every year for the early diagnosis of disease like diabetic & BP.

Street Cause Services for Community Development:

- Activities like Paper-recycling-event, protecting 550 fully-grown-trees. Eco-friendly Ganesh-idols distribution **650**numbers every-year.
- Spreading awareness about environment and renovation like swatchta spent **Rs30,000** at Govt-schools. Distribution-blankets to homeless **450**numbers yearly. Restitutes during the winter-season blankets&swatters distributed **215**numbers
- Adopted Ettigadda-Sangam-village given cement garbage-bins for cleanliness spent **Rs9,500** at school.Government-schools were given a CPU to encourage digital studies 5numbers. Water-supply connection established to government-school and a medical-camp was held for the villagers spent **Rs13, 300** at Ettigadda-Sangam.
- Candle-moulds donated to Good-Samaritarians old-age-home to-start own-business at ALWAL-Hyderabad Spent-**Rs23,835**. Sanitation&Renovation provided at old-age-home for

improve-hygiene spent **Rs22,265**. Sastra-Free-Education drive was conducted by SC volunteers for the students of ZP-High-School, Nizampet students benefitted **120members**.

- Donations were made for the Srikakulam & Kerala Flood-relief donated **Rs1.27Lakhs**
- A National-level-Environmental-Fest “RUEDO” creating awareness on the ecofriendly themes and products protecting the mother earth benefitted by **2500students**.

Green Campus Wing Protecting Environment:

- Harithaharam, a tree-plantation program initiated by Telangana-State-Government, organized in-Campus and also in the surrounding schools-planting **26,150saplings**. Promote Rain Water harvesting in Campus & surrounding Nizampet-Areas.
- Borewells recharge in neighborhood-community, Campus & surrounding Nizampet-Areas
- Swatchta-Pakhwada activity initiated by government-of-India on Health & Hygiene and Cleanliness awareness campaign in neighborhood-community benefitted by **500children**.
- Plastic-drive conducting every-year collecting half-ton capacity in & around-campus.

Women Development Cell to Empower and Strengthening:

- Teaching self-defense techniques in the neighboring-schools and slums ZP-schools helping **550students**.
- Teaching-Yoga for underprivilege-girls like Aashritha-school for-disabled, ZPHS, Madinaguda benefitted **890students**
- Educating girls on Cleanliness & Hygiene for Women-community at OmShanthi-School, Holy-Orphan helping **1500students**.

Outreach Activities at Schools to improve innovative skills:

- Depute students & staff to schools in-neighborhood. These teams take up activities like computer-literary, demonstration of functioning of various electrical & electronic-devices, in-order to generate interest in underprivileged students about technical-education **125students**.
- GRIETINK has been created from ECE-department to further enhance our outreach-activities. They have taken up several activities at Ghattuppal-Village-Nalgonda-District-Telangana, school benefitted by **110students**.
- The students are given hands-on experience on electronic-devices-circuit-boards.
- Komal-Prerana from CSE-department also started similar activities as discussed above in neighborhood-community **155students**.
- PRAGNYA-**90.4FM** Community-Radio-Service catering neighborhood-community on various societal-&-communal issues around radius **10 Kms** surrounding-college.
- **COVID-19 helping the Society:** Students and staff involved in supplying the Food packets to homeless and daily wages workers on the streets of Hyderabad. Provided energy Drinks and food to the traffic police on roads protecting every citizen. Groceries and provisions supplied to many families, Orphanages, old age homes. Helped NIRMAN intellectually challenged home with sanitation needs, provisions & Groceries. Through PRAGNYA-**90.4FM** Community-Radio-Service continuously publicizing on awareness programs and precautions for COVID-19 to stay safe at Home.

iii. Soft Skill Development Facilities

Development of Soft Skills is a basic essential for the growth of every individual and organization. Hard skills can be pursued based on individual's interest, but soft skills are a common skill set that need to be pursued and honed by every individual.

Realizing the importance of soft skills initiative has been taken up to impart the same and the training modules were designed accordingly duly giving importance to the soft skills. Thus, giving a maximum scope for the channels that need to be explored for the sake of equipping the students with the required human skills for a congenial and successful living

AT GRIET we devise a year-wise training schedule which comprises various employability skills including the both soft skills and hard skills that are required for the students. Vacation training programmes not only maximizes the effectiveness in honing the required skills set but also justifies the ample scope that need to be given to the academic aspects.

Computer Centre facilitates the students to have an access of high-speed internet connectivity to have an access for assimilating information, various exercises that could be worked on for the practice. It is also stacked with ample number of books that are useful for one's personality development and human skills set. Language software enables the students to maximize

practice and provides them the scope of continuous improvement in the English Language area also.

Prominent and veteran motivational speakers visit our campus and speak out their experiences to build the morale and the required attitude for the sake of students' well-being and prosperous life.

TRAINING ACTIVITIES-AT A GLANCE

Following are the various programmes, **academic-year wise** that were offered to the students to enhance the same thus to contribute the essential tools that are required for the multi-facet development of the students.



r. Teaching Learning Process(<http://www.griet.ac.in/academics.php>)

i. Curricula and syllabus for each of the programmes as approved by the University

Programme	URL
Civil Engineering	http://www.ce.griet.ac.in/AcademicProgramme_UG_Syllabusr.html
Computer Science & Engineering	http://www.cse.griet.ac.in/syllabus.html
Electrical & Electronics Engineering	http://www.eee.griet.ac.in/department_syllabus.html
Electronics & Communications Engineering	http://www.ece.griet.ac.in/department_btechsyllabus.html
Information Technology	http://www.it.griet.ac.in/syllabus.html
Mechanical Engineering	http://www.griet.ac.in/syllabi/Mechanical%20Engineeringgr18.pdf , http://www.griet.ac.in/syllabi/Mechanical%20Engineering.pdf
Computer Science & Business system	http://www.cse.griet.ac.in/syllabus.html
CSE(Artificial Intelligence and Machine Learning)	http://www.cse.griet.ac.in/syllabus.html
CSE(Data Science)	http://www.cse.griet.ac.in/syllabus.html

ii. Academic Calendar of the University :

http://www.griet.ac.in/academic_calendar.php

iii. Academic Time Table with the name of the Faculty members handling the Course

Programme	URL
Civil Engineering	http://www.ce.griet.ac.in/images/2020-21/2020-21%20TIMETABLE/IV%20A%202020-21.pdf http://www.ce.griet.ac.in/images/2020-21/2020-21%20TIMETABLE/IV%20B%202020-21.pdf http://www.ce.griet.ac.in/images/2020-21/2020-21%20TIMETABLE/III%20A%202020-21.pdf http://www.ce.griet.ac.in/images/2020-21/2020-21%20TIMETABLE/III%20B%202020-21.pdf http://www.ce.griet.ac.in/images/2020-21/2020-21%20TIMETABLE/II%20A%202020-21.pdf http://www.ce.griet.ac.in/images/2020-21/Acamedic%20Calender/B.Tech%204yr%202020-21%20AC.pdf http://www.ce.griet.ac.in/images/2020-21/2020-21%20TIMETABLE/II%20B%202020-21.pdf
Computer Science & Engineering	http://www.cse.griet.ac.in/timetable.html
Electrical & Electronics Engineering	http://www.eee.griet.ac.in/department_timetables.html
Electronics & Communications Engineering	http://www.ece.griet.ac.in/department_btechtimetable.html
Information Technology	http://www.it.griet.ac.in/tt.html
Mechanical Engineering	www.me.griet.ac.in/timetables/btech.pdf
Humanities & Sciences	http://www.bshgriet.in/academic.html
Computer Science & Business system	http://www.bshgriet.in/academic.html
CSE(Artificial Intelligence and Machine Learning)	http://www.bshgriet.in/academic.html
CSE(Data Science)	http://www.bshgriet.in/academic.html

iv. Teaching Load of each Faculty

Programme	URL
Civil Engineering	http://www.ce.griet.ac.in/images/2020-21/2020-21%20II%20SEM%20TL.jpg
Computer Science & Engineering	http://www.cse.griet.ac.in/teachingload.html
Electrical & Electronics Engineering	http://www.eee.griet.ac.in/department_teachingload.html
Electronics & Communications Engineering	http://www.ece.griet.ac.in/department_btechtimetable.html
Information Technology	http://www.it.griet.ac.in/tt.html
Mechanical Engineering	www.me.griet.ac.in/workloads/workload.pdf
Humanities & Sciences	http://www.bshgriet.in/academic.html
Computer Science & Business system	http://www.bshgriet.in/academic.html
CSE(Artificial Intelligence and Machine Learning)	http://www.bshgriet.in/academic.html
CSE(Data Science)	http://www.bshgriet.in/academic.html

v. Internal Continuous Evaluation System and place

Continuous Internal Evaluation and Semester End Examinations: The assessment of the student's performance in each course will be based on Continuous Internal Evaluation (CIE) and Semester-End Examination (SEE). The marks for each of the component of assessment are fixed as shown in the following Table.

Assessment Procedure: The detailed Academic regulations and syllabus can be found at the website URL: <https://griet.ac.in/syllabus.php>

vi. Student's assessment of Faculty, System in place:

Faculty feedback is take 3 times in a semester.

Students can submit Feedback : - (i) Through Dean of Student Affairs and then to Principal in matters other than Academics.

(ii) Through respective course coordinators to HoDs to Principal on all Academic matters.

(iii) Through Counsellors to HoDs to Principal on all matters where student so desires.

s. For each Post Graduate Courses give the following:

i. Title of the Course

ii. Curricula and Syllabi

Programme	URL
CSE	http://www.cse.griet.ac.in/syllabus.html
VLSI	http://www.ece.griet.ac.in/department_mtechsyllabus.html
PE	http://www.eee.griet.ac.in/department_syllabus.html
DFM	http://www.griet.ac.in/syllabus_n/mtechsyllabus/GR18/DFM.pdf http://www.griet.ac.in/syllabi/gr20Design%20for%20Manufacturing.pdf
STE	http://www.ce.griet.ac.in/AcademicProgramme_PG_Syllabusr.html
DS	http://www.it.griet.ac.in/DS%20-%20MTECH%20SYLLABUS%20GR20%20REG.pdf

iii. Laboratory facilities exclusive to the Post Graduate Course

Tech Labs for all programmes

Programme	Semester	Lab1	Lab2
CSE	I	Advanced Data Mining Lab/ Information Security Lab/ Advanced Python Programming Lab	Advanced Data Structures Lab
	II	Image Processing Lab/ Advanced Data Science Lab/ Data Analytics Lab	Machine Learning and Applications Lab
STE	I	Structural Design Lab	Advanced Concrete Lab
	II	Model Testing Lab	Numerical Analysis Lab

t. Special Purpose

i. Software, all design tools in case: **Turnitin** software provides the instructors and the students with the tools to prevent plagiarism, engage students in the writing process, and provide personalized feedback.

ii. Academic Calendar and framework:

http://www.griet.ac.in/academic_calendar.php

16. Enrollment of students in the last 3years

B.Tech Student Strength : 2025-26

S.No	Branch	Total Students		
		Total	Women	M
1	CE	30	5	25
2	EEE	32	13	19
3	ME	30	3	27
4	ECE	64	27	37
5	CSE	640	207	433
6	CSB	61	26	35
7	CSM	321	106	215
8	CSD	225	81	144
Total		1403	468	935

B.Tech Student Strength : 2024-25

S.No	Branch	Total Students		
		Total	Women	M
1	CE	30	7	23
2	EEE	30	9	21
3	ME	30	3	27
4	ECE	65	25	40
5	CSE	640	240	400
6	CSB	60	28	32
7	CSM	320	100	220
8	CSD	225	77	148
Total		1400	489	911

B.Tech Student Strength : 2023-24

S.No	Branch	Total Students		
		Total	Women	M
1	CE	50	13	37
2	EEE	62	23	39
3	ME	48	3	45
4	ECE	64	20	44
5	CSE	386	139	247
6	IT	192	82	110
7	CSB	62	26	36
8	CSM	192	69	123
9	CSD	192	71	121
10	CSA	64	25	39
11	CSI	64	22	42
Total		1376	493	883

17. List of Research Projects/ Consultancy Works

a. Number of Projects carried out, funding agency, Grant received

<http://www.griet.ac.in/research.php>

b. Publications (if any) out of research in last three years out of masters projects

<http://www.griet.ac.in/research.php>

c. Industry Linkage

<http://www.griet.ac.in/research.php>

d. MoUs with Industries (minimum3)

S.No	Industry / Company / Institution Name	Start Date	Expiry Date
1	BITSILICA Pvt Ltd	04.02.2022	03.02.2023
2	Prof V S Raju Consultants, Hyderabad	18.04.2021	17.04.2023
3	Continental Designer Project Counultant, Hyderabad	11.04.2021	10.04.2023
4	Murthy & Manyam Architects and Engineers, Hyderabad	11.04.2021	10.04.2023
5	Wipro Limited	08.04.2021	07.04.2024
6	M/s BhagyaShree Industries	08.04.2021	∞
7	Greater Hyderabad Municipal Corporation (GHMC)	24.03.2021	31.03.2022
8	Digilogic Systems Pvt. Ltd	17.02.2021	∞
9	Black Buck Engineers Pvt Ltd	15.02.2021	14.02.2025
10	RK Engineers	01.02.2021	∞
11	Council of Scientific and Industrial Research (CSIR)	24.12.2020	23.12.2023
12	M/s Coherendz India Private Ltd.,	05.12.2020	04.12.2021
13	Tata Consultancy Services Ltd.	11.11.2020	31.05.2025
14	NASSCOM	31.03.2020	30.03.2021
15	GHMC Quality Control Systems	12.03.2020	12.03.2022
16	Telangana State Council of Science and Technology (TSCOST)	26.02.2020	25.02.2023
17	Storm International Group pvt Ltd, Australia	28.01.2020	27.01.2023
18	University of Central Missouri, USA	23.01.2020	22.01.2023
19	SKYY Rider Institutions for Advanced Skill and Research (SRI)	02.01.2020	01.01.2022
20	BR Corp	02.01.2020	01.01.2021
21	TiE-Grand	23.12.2019	31.03.2020
22	End Now Foundation	21.12.2019	20.12.2020
23	National Cyber Safety and Security Standards (NCSSS)	18.12.2019	16.12.2020

24	Vaageswari College of Engineering	09.12.2019	06.09.2022
25	Joginpally B. R. Pharmacy College	22.11.2019	06.09.2022
26	Bhaskar Pharmacy College	22.11.2019	06.09.2022
27	Methodist College of Engineering & Technology	18.11.2019	06.09.2022
28	Joginpally B.R. Engineering College	02.11.2019	06.09.2022
29	KG Reddy College of Engineering & Technology	02.11.2019	06.09.2022
30	ICT Academy	30.10.2019	01.11.2020
31	Ellenki College of Engineering & Technology	29.10.2019	06.09.2022
32	Ellenki Institute of Engineering and Technology	29.10.2019	06.09.2022
33	Vijay Rural Engineering College	29.10.2019	06.09.2022
34	Thing Tronics Pvt. Ltd.,	26.08.2019	25.08.2021
35	SMEA Analytics	25.08.2019	24.08.2021
36	Oracle Academy agreement	23.08.2019	22.08.2022
37	Measure India Corporation Pvt Ltd.,	22.08.2019	21.08.2020
38	International Association of Online Engineering (IJOE)	04.08.2019	01.10.2020
39	International Association of Online Engineering (IJIM)	04.08.2019	01.11.2020
40	Global Education and Career Forum (GECF)	22.07.2019	∞
41	Adroitec Engineering Solutions Pvt. Ltd.	11.07.2019	11.07.2022
42	Telangana Academy for Skill and Knowledge	10.06.2019	09.06.2020
43	Prof V S Raju Consultants, Hyderabad	17.04.2019	17.04.2021
44	Master PCB Tech Pvt Ltd	15.04.2019	∞
45	Murthy & Manyam Architects and Engineers, Hyderabad	10.04.2019	10.04.2021
46	Continental Designer Project Counultant, Hyderabad	10.04.2019	04.09.2021
47	Blue Eyes Intelligence Engineering and Sciences Publication	01.04.2019	30.06.2019
48	ALEAP WE-HUB	30.03.2019	30.03.2024
49	Clove Technologies Private Limited	25.02.2019	25.02.2022
50	Analogics Tech India Ltd	17.02.2019	17.02.2022

51	NCC	15.02.2019	14.02.2024
52	Carat RED Technologies LLP	12.02.2019	∞
53	British Council	10.02.2019	∞
54	Thermopads Pvt Ltd	06.02.2019	∞
55	R K Engineers	31.01.2019	31.01.2022
56	Education Matters	03.01.2019	∞
57	MNR College of Engineering & Technology	26.11.2018	06.09.2022
58	Vivekananda Institute of Technology & Science	16.11.2018	06.09.2022
59	Rishi M.S. Institute of Engineering & Technology for Women	16.11.2018	06.09.2022
60	Kshatriya College of Engineering	16.11.2018	06.09.2022
61	IDEALABS FutureTech Ventures	03.10.2018	∞
62	M/S SR Tools Master PCB Tech Pvt.Ltd	29.09.2018	28.09.2021
63	Akshaya Solar Power India Pvt Ltd	20.08.2018	19.08.2021
64	Oxford Achiever Programme	13.08.2018	13.08.2019
65	Demeter Inc, SR Nagar, Hyderabad	30.07.2018	30.07.2021
66	Eleven 01 Technologies	25.07.2018	∞
67	Nucleus Vision LLC	20.07.2018	∞
68	Dell EMC External Research & Academic Alliance	17.07.2018	17.07.2019
69	Ample Auto Tech Pvt Ltd.,	16.07.2018	15.07.2020
70	XENONSTACK Training and Lab Consulting Agreement	12.07.2018	12.07.2019
71	Vasuprada Consultants LLP, New Delhi	04.07.2018	04.07.2020
72	National Entrepreneurship Network (NEN)	11.04.2018	11.04.2021
73	Studenting Era	19.03.2018	19.03.2021
74	BIM GRAFX	06.03.2018	13.02.2021
75	Red Hat India Private Limited	01.03.2018	01.03.2021
76	NRSC, ISRO	22.02.2018	22.02.2021
77	HighDrone Technical Services pvt Limited	10.01.2018	01.01.2019
78	NPTEL Local Chapter	28.12.2017	∞

79	Samara National Research University	27.12.2017	27.12.2022
80	The University of Jaen (Spain)	23.11.2017	28.04.2020
81	Bharatiya Yuva Shakti Trust, Hyderabad Cluster	29.08.2017	29.08.2019
82	The Center on Conflict and Development, Texas A & M University USA	26.08.2017	25.08.2019
83	Aizant Global Analytics Pvt Ltd (AGA)	05.05.2017	04.05.2019
84	Innovation Communications Systems Ltd	31.01.2017	31.01.2020
85	Microsoft Technology Associate	28.01.2017	28.01.2019
86	Analogics Tech India Ltd	26.12.2016	26.12.2018
87	Lucerne University of Applied Sciences and Arts, Switzerland	12.12.2016	12.12.2021
88	Aleksandras Stulginskis University, Lithuania	02.11.2016	02.11.2020
89	KRIMSH Consulting Private Limited	15.10.2016	15.10.2021
90	Karabuk University, Turkey	07.10.2016	07.10.2020
91	University of Antwerp, Belgium	29.09.2016	29.09.2018
92	Cisco Academy membership agreement	29.08.2016	Every year renewal
93	NI Systems (India) Pvt Lt, Bangalore	13.04.2016	13.04.2018
94	Spoken Tutorial (ST), IIT Bombay	30.01.2016	Every year renewal
95	BC Examinations & English Services India Private Ltd	01.01.2016	29.02.2018
96	IBM India Pvt. Ltd.	17.12.2015	16.12.2018
97	SAP University alliances Educational Material Utilization Contract for Teaching Purpose	23.09.2015	23.09.2017
98	Tata Consultancy Services Ltd.	01.04.2015	31.03.2018
99	APSFKNW & ISB in 2015 for Technology Entrepreneurship Program	09.06.2014	11.03.2017
100	M/s Sten Bies GmbH, Germany	01.03.2013	01.09.2013
101	FutureTech Instruments Ltd	17.11.2012	17.11.2017

102	iCarnegie powered by CMU	18.11.2011	18.11.2016
103	HCL Infosystems Ltd	25.07.2009	25.07.2012
104	TRI Technosolutions Pvt Ltd	26.08.2008	26.08.2009
105	Centronix	09.02.2008	09.02.2010
106	Medi-Sun Medical Products	04.01.2008	04.01.2011
107	Care Medi Systems	18.10.2007	18.10.2010
108	Medequip Services	06.07.2007	06.07.2010
109	Micro Zone	18.10.2006	18.10.2009
110	Control Systems	15.10.2005	15.10.2008
111	Hi-Q Electronic Systems	22.06.2005	22.06.2008
112	Nalanda Telematics & Informatics Ltd	15.06.2005	15.06.2008
113	Futuretech	15.06.2005	15.06.2008
114	Vector	15.06.2005	15.06.2008
115	Vem Technologies Pvt Ltd	10.06.2005	10.06.2008
116	Thermopads Pvt Ltd	02.06.2005	02.06.2008
117	Pentagram Research Centre Pvt Ltd	02.06.2005	02.06.2008
118	Cybermotion Technologies Pvt Ltd	15.12.2004	15.08.2007

18. LoA and subsequent EoA till the current Academic Year

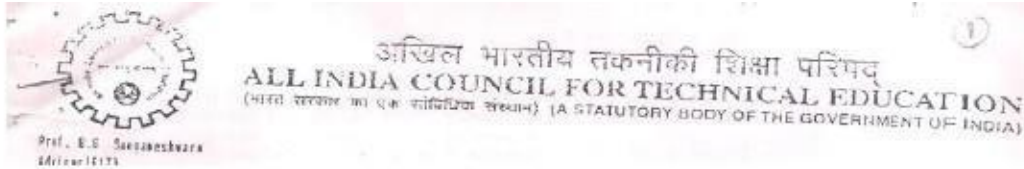

Prof. G. Sangameshwara
Adviser (A & T)

F.No.: 730 - 50 - 257(E) / ET /97

September 15,1997

To

Principal Secretary to Government
Higher Education Department
Govt. of Andhra Pradesh
407, 'J' Block Secretariat

Sob: AICTE approval to GOKARAJU RANGA RAJU EDUCATIONAL SOCIETY 6TH FLOOR, VARUN TOWERS 1-10-177 / A, BEGUMPET, HYDERABAD 500 016 for establishment of GOKARAJU RANGA RAJU INSTITUTE OF ENGINEERING & TECHNOLOGY, BACHIPALLY VILLAGE, MIYAPUR, RANGA REDDY DIST.

sir,

I am directed to state that based on the consultations with the concerned State Govt. and the affiliation university and on recommendations of the Regional Committee and the Expert Committee constituted by the Council and as per the provisions of AICTE regulations, the All India Council for Technical Education (AICTE) is pleased to accord approval to GOKARAJU RANGA RAJU EDUCATIONAL SOCIETY 6TH FLOOR, VARUN TOWERS, 1-10-177/A, BEGUMPET, HYDERABAD - 500 016 for the establishment of GOKARAJU RANGA RAJU INSTITUTE OF ENGINEERING & TECHNOLOGY, Bachipally Village, Miyapur, RANGA REDDY Dist and to conduct following Degree course(s) in ENGINEERING & TECHNOLOGY with an annual intake mentioned against each for the session 1997—1998

Course(s)	Intake Level	Duration
Computer Science & Engg	40 Deoree	4 yr(s)
Electrical & Electrnics Inna.	40 Degree	4 yr(s)
Electronics Communication Engg.	40 Degree	4 yr(s)
Mechanical Engineering	60 Degree	4 yr(s)
Total		180

This approval has been accorded as per the norms and standards of AICTE..

The admission will be made in accordance with Regulations notified by the AICTE vide GSR 476(1) dated 20.05.1994 based on the hon'ble Supreme Court Judgment dated 04.02.1993 with regard to WP(C) No. 607 of 1992 in the case of Unni Krishana, JP and other etc. Y/s. State Government of Andhra Pradesh and others etc. and later Judgments. No Management / institute/Trust or Society shall announce admissions directly under any circumstances. Any action contrary to this provision taken by the institute will make it liable to be derecognized

Further in the event of infringement /contravention or non-covariance of the norms and standards as prescribed by the AICTE. The Council shall take further action to withdraw approval and the liability arising out of such withdrawal of approval will be solely that of management /Trust/Society and/or Institution

The Council may inspect/ visit the institution any time it may deen fit to note the progress/ compliance. The attention of the management is drawn to the fact that the approval given now is only for one academic session, at the end of which an expert committee shall visit to assess if the norms and standards as stipulated by AICTE are fulfilled, and only then will the continuation or otherwise shall be intimated.

You are requested to kindly monitor the progress made by these institutions for fulfillment of norms and standards of the council and keep the concerned Regional Office and AICTE, New Delhi Informed

Yours faithfully,

G. Sangameshwara

15/9/97

All India Council for Technical Education

(A Statutory body under Ministry of Education, Govt. of India)

Nelson Mandela Marg, Vasant Kunj, New Delhi-110070 Website: www.aicte-india.org



APPROVAL PROCESS 2025-26

Extension of Approval (EoA)

F.No. South-Central/1-44643593085/2025/EoA

Date of Approval: 03-Jan-2025

To,

The Principal Secretary
(Higher Education) Govt. of Telangana,
D Block, 117 Telangana Secretariat,
Hyderabad

Sub: Extension of Approval for the Academic Year 2025-26

Ref: Online application of the Institution submitted for Extension of Approval for the Academic Year 2025-26

Sir/Madam,

In terms of the provisions under the All India Council for Technical Education (Grant of Approvals for Technical Education), Powers delegated in AICTE ACT 1987, (No 52 of 1987) chapter II - u/s 2(g) to regulate Technical and subsequent Regulations of AICTE, I am directed to convey the approval to:

Permanent Id	1-2894231	Application Id	1-44643593085
Name of the Institution	GOKARAJU RANGARAJU INSTITUTE OF ENGINEERING & TECHNOLOGY(E&T)	Name of the Society/Trust	GOKARAJU RANGARAJU EDUCATIONAL SOCIETY
Institution Address	BACHUPALLY KUKATPALLY 500090, HYDERABAD, RANGAREDDI, Telangana, 500090	Society/Trust Address	, VIJAYAWADA, KRISHNA, Andhra Pradesh, 520010
Institution Type	Private-Self Financing	Region	South-Central
Year of Establishment	1997		

To conduct following Programs/Courses with the Intake indicated below for the Academic Year 2025-26

Level	Program	Course	Affiliating Body (University /Body)	Intake Approved for 2024-25	Intake Approved for 2025-26	NRI Approval Status	FN / Gulf quota/ OCI/ Approval Status
UNDER GRADUATE	ENGINEERING AND TECHNOLOGY	CIVIL ENGINEERING	Jawaharlal Nehru Technological University, Hyderabad	30	30	Yes	No
UNDER GRADUATE	ENGINEERING AND TECHNOLOGY	COMPUTER SCIENCE AND BUSINESS SYSTEM	Jawaharlal Nehru Technological University, Hyderabad	60	60	Yes	No

Level	Program	Course	Affiliating Body (University /Body)	Intake Approved for 2024-25	Intake Approved for 2025-26	NRI Approval Status	FN / Gulf quota/ OCI/ Approval Status
UNDER GRADUATE	ENGINEERING AND TECHNOLOGY	COMPUTER SCIENCE AND ENGINEERING	Jawaharlal Nehru Technological University, Hyderabad	600	600	Yes	No
UNDER GRADUATE	ENGINEERING AND TECHNOLOGY	COMPUTER SCIENCE AND ENGINEERING (DATA SCIENCE)	Jawaharlal Nehru Technological University, Hyderabad	210	210	Yes	No
UNDER GRADUATE	ENGINEERING AND TECHNOLOGY	COMPUTER SCIENCE AND ENGINEERING (ARTIFICIAL INTELLIGENCE AND MACHINE LEARNING)	Jawaharlal Nehru Technological University, Hyderabad	300	300	Yes	No
UNDER GRADUATE	ENGINEERING AND TECHNOLOGY	ELECTRICAL AND ELECTRONICS ENGINEERING	Jawaharlal Nehru Technological University, Hyderabad	30	30	Yes	No
UNDER GRADUATE	ENGINEERING AND TECHNOLOGY	ELECTRONICS & COMMUNICATION ENGG	Jawaharlal Nehru Technological University, Hyderabad	60	60	Yes	No
UNDER GRADUATE	ENGINEERING AND TECHNOLOGY	MECHANICAL ENGINEERING	Jawaharlal Nehru Technological University, Hyderabad	30	30	Yes	No
POST GRADUATE	ENGINEERING AND TECHNOLOGY	STRUCTURAL ENGINEERING	Jawaharlal Nehru Technological University, Hyderabad	18	18	Yes	No
POST GRADUATE	ENGINEERING AND TECHNOLOGY	COMPUTER SCIENCE AND ENGINEERING	Jawaharlal Nehru Technological University, Hyderabad	12	12	Yes	No

All AICTE approved Institutions are empowered to nurture ecosystems for Skilling (through Vocational courses) via making effective use of existing infrastructure facilities and human resources.

It is mandatory to comply with all the essential requirements as given in APH 2024-27 (Chapter-VI)

Important Instructions

1. As per mandatory Disclosure of APH 2024-27(Annexure-18, page180) Institutions must disclose the following information submitted to Council at the Prominent location on its website.
 - i. Department wise availability of Infrastructure along with approved courses and intake approved by the Council.
 - ii. Faculty details: Department wise: Name& Designation of the faculty members/teaching staff along with their qualification, tenure of service in your organization, total experience, Institution should also disclose Student Faculty Ratio, Cadre Ratio.
 - iii. Additionally Audited Financial Statements for last 3 Financial years.
2. Reservation Policy of the Central Government (Including EWS) / Respective State Government/ UT as the case shall be applicable to all the Programmes. The concerned State Government/ UT Admission authority shall decide Modalities of Admission.
3. The Institution offering courses earlier in the Regular Shift, First Shift, Second Shift/Part Time are now amalgamated as total intake and shall have to fulfil all facilities such as Infrastructure, Faculty and other requirements as per the norms specified in the Approval Process Handbook 2024-25 to 2027 for the Total Approved Intake.
4. In case of any differences in content in this Computer generated Extension of Approval Letter, the content/information as approved by the **Executive Council / General Council as available on the record of AICTE shall be final and binding.**
5. All AICTE institutions are highly encouraged to get NBA/NAAC accreditation. All eligible AICTE institutions are thoroughly encouraged to participate in NIRF ranking process.
6. Deemed to be University: Institutions Deemed to be Universities (Running Technical Education Programmes), it is mandatory to have AICTE approval from the Academic Year 2018-19 in compliance of the Hon'ble Supreme Court Order dated 03-11-2017 passed in CA No.17869- 17870 /2017.
7. AICTE Approved Institutes are encouraged to utilize SWAYAM PLUS Courses up-to 40%
8. Internship is mandatory for all admitted students.
9. AICTE Approved Institutes are encouraged to make efficient use of the flagship schemes like:
 - a. Parakh: Student Gap analysis portal bases services.
 - b. Students Scholarship schemes like Pragati, Saksham, Swanath, ADF, etc.
 - c. Course in Indian Languages.
 - d. ATAL FDPs: Faculty training for Emerging areas and cutting edge Technologies.
 - e. Augmenting Utilization of Research Assets (AURA).
 - f. Smart India Hackathon: World's largest Open Innovation Platform.

Prof.Rajive Kumar
Member Secretary, AICTE

Copy to:

1. **The Director Of Technical Education**, Telangana**
2. **The Registrar****,
Jawaharlal Nehru Technological University, Hyderabad
3. **The Principal / Director**,

GOKARAJU RANGARAJU INSTITUTE OF ENGINEERING & TECHNOLOGY(E&T)
Bachupally
Kukatpally
500090,
Hyderabad,Rangareddi,
Telangana,500090

4. The Secretary / Chairman,

VIJAYAWADA, KRISHNA
Andhra Pradesh, 520010

5. Guard File(AICTE)

Note: Validity of the Course details may be verified at <http://www.aicte-india.org/>

** Individual Approval letter copy will not be communicated through Post/Email. However, a consolidated list of Approved Institutions(bulk) may be downloaded from the respective login id's.

This is a computer generated Statement. No signature Required

19. Accounted audited statement for the last three years

GOKARAJU RANGARAJU INSTITUTE OF ENGINEERING AND TECHNOLOGY
(A Division of Gokaraju Rangaraju Educational Society)
BALANCE SHEET AS AT 31ST MARCH 2024

LIABILITIES	SCH	AMOUNT (RUPEES)	ASSETS	SCH	AMOUNT (RUPEES)
RESERVES AND SURPLUS			FIXED ASSETS	1	31,18,30,886
EXCESS OF INCOME OVER EXP.			FEES & OTHER RECEIVABLES		67,71,30,547
OPENING BALANCE		1,57,12,20,192	CONSTRUCTION & OTHER ADVANCES		1,83,14,773
ADD: DURING THE YEAR		10,44,03,384	BANK BALANCES - CA & SB		4,37,90,287
		1,67,56,23,576	BANK BALANCES - GRANTS		49,58,852
			FIXED DEPOSITS WITH BANKS		8,08,03,786
STATUTORY DUES & TDS PAYABLE		21,29,992	CASH BALANCE		68,190
CREDITORS FOR EXPENSES AND OTHERS		2,36,48,172	PREPAID EXPENSES		17,34,415
CREDITORS AGAINST PURCHASE OF ASSETS		8,37,711	DEPOSITS WITH OTHERS		20,51,886
FEES RECEIVED IN ADVANCE			INTREST ACCRUED BUT NOT DUE		31,11,329
CAUTION DEPOSITS REFUNDABLE		58,99,000			
GRANT IN AID FROM UGC & OTHERS - UNSPENT		49,58,852			
			GRE SOCIETY		56,93,02,356
		1,71,30,97,306			1,71,30,97,306

NOTE: The financial statements has been prepared as per the books of accounts maintained by the Institution.

FOR P. R. DATLA & CO.,
CHARTERED ACCOUNTANTS
FIRM REG. NO. 0060675



SURYANARAYANA PANNALA
PARTNER
MEMBERSHIP NO. 212327.
PLACE : VIJAYAWADA
DATE : 05/09/2024

UDIN: 24212327 BKGP1K8894



FOR AND ON BEHALF OF THE MANAGING COMMITTEE

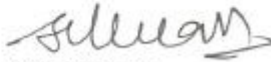

G.V.K. RANGA RAJU
VICE PRESIDENT

GOKARAJU RANGARAJU INSTITUTE OF ENGINEERING AND TECHNOLOGY
(A Division of Gokaraju Rangaraju Educational Society)
BALANCE SHEET AS AT 31ST MARCH 2023

LIABILITIES	SCH	AMOUNT (RUPEES)	ASSETS	SCH	AMOUNT (RUPEES)
RESERVES AND SURPLUS			FIXED ASSETS	1	31,09,66,703
EXCESS OF INCOME OVER EXP.			FEES & OTHER RECEIVABLES		51,28,83,702
OPENING BALANCE		1,43,83,90,445	CONSTRUCTION & OTHER ADVANCES		1,07,74,987
ADD: DURING THE YEAR		13,28,29,747	BANK BALANCES - CA & SB		12,95,10,313
		1,57,12,20,192	FIXED DEPOSITS WITH BANKS		3,42,50,998
			CASH BALANCE		89,840
STATUTORY DUES & TDS PAYABLE		47,74,397	PREPAID EXPENSES		35,50,299
CREDITORS FOR EXPENSES AND OTHERS		2,05,72,150	DEPOSITS WITH OTHERS		31,01,886
CREDITORS AGAINST PURCHASE OF ASSETS		26,78,730	INTREST ACCRUED BUT NOT DUE		17,52,788
FEES RECEIVED IN ADVANCE		1,27,500			
CAUTION DEPOSITS REFUNDABLE		63,68,000			
GRANT IN AID FROM UGC & OTHERS - UNSPENT		1,28,16,921	GRE SOCIETY		61,16,76,373
		1,61,85,57,890			1,61,85,57,889

NOTE: The financial statements has been prepared as per the books of accounts maintained by the Institution.

FOR P. R. DATLA & CO.,
 CHARTERED ACCOUNTANTS
 FIRM REG NO. 0060675

SURYANARAYANA PANNALA
 PARTNER
 MEMBERSHIP NO. 212327.
 PLACE : VIJAYAWADA
 DATE : 04/09/2023



FOR AND ON BEHALF OF THE MANAGING COMMITTEE

(Signature)

G.V.K. RANGA RAJU
 VICE PRESIDENT
 VICE PRESIDENT



Gokaraju Rangaraju Educational Society
 Bachupally, Kukatpally, Hyderabad-500 090

GOKARAJU RANGARAJU INSTITUTE OF ENGINEERING AND TECHNOLOGY
(A Division of Gokaraju Rangaraju Educational Society)
BALANCE SHEET AS AT 31ST MARCH 2022

LIABILITIES	SCH	AMOUNT (RUPEES)	ASSETS	SCH-I	AMOUNT (RUPEES)
RESERVES AND SURPLUS			FIXED ASSETS	1	32,67,37,460
EXCESS OF INCOME OVER EXP.			FEES & OTHER RECEIVABLES		34,14,89,456
OPENING BALANCE		1,28,01,63,860	CONSTRUCTION & OTHER ADVANCES		53,39,466
ADD: DURING THE YEAR		15,82,26,585	BANK BALANCES - CA & SB		14,81,34,016
		1,43,83,90,445	FIXED DEPOSITS WITH BANKS		3,21,71,194
BANK OVERDRAFT		-	CASH BALANCE		3,08,561
STATUTORY DUES & TDS PAYABLE		1,26,800	PREPAID EXPENSES		17,60,319
CREDITORS FOR EXPENSES AND OTHERS		1,47,87,564	DEPOSITS WITH OTHERS		31,61,886
CREDITORS AGAINST PURCHASE OF ASSETS		9,34,590	INTEREST ACCRUED BUT NOT DUE		16,79,804
FEES RECEIVED IN ADVANCE		32,63,941			
CAUTION DEPOSITS REFUNDABLE		67,64,000			
GRANT IN AID FROM UGC & OTHERS -					
UNSPENT		87,75,889			
GRATUITY PAYABLE		8,92,621	GRE SOCIETY		61,31,43,658
		1,47,39,25,810			1,47,39,25,810

NOTE: The financial statements has been prepared as per the books of accounts maintained by the Institution.

FOR P. R. DATLA & CO.,
 CHARTERED ACCOUNTANTS
 FIRM REG. NO. 0060575



 SURIYANARAYANA PANNALA
 PARTNER
 MEMBERSHIP NO. 212327.
 UDIN:22212327AUCERH07566
 PLACE : VIDYAWADA
 DATE : 06/09/2022

FOR AND ON BEHALF OF THE MANAGING COMMITTEE

 G.V.K. RANGA RAJU
 VICE PRESIDENT
 VICE PRESIDENT
 Gokaraju Rangaraju Educational Society
 Bachupally, Kakatpally, Hyderabad-500 293

20. Best Practices adopted, if any

Best Practice: 1

G-CARE (Consultancy and Research Empowerment)

GRIET functions with the vision of blossoming into the best of institutions for engineers with attitudes, skills and knowledge so as to become an epicentre of creative solutions, take every effort to nurture research culture among faculty and students.

Atma Nirbhar Bharat, Make in India, Startup India are the current mantras reverberating in our new look India in this millennium. Innovation, creativity, skill, self-reliance are the immediate transformational aspects in the young minds of our graduates. Temperament and culture need to be imbibed and nurtured carefully in the minds of faculty and students. Hence, the need of G-CARE

G-CARE envisages encouragement through the following schemes which are publicised widely through appropriated policies:

- Sanction of Seed Money: to facilitate the interested faculty and students to carry out their research through seed money.
- Research Awards: given to faculty with high number of publications indexed in SCI in a given calendar year consisting of Certificate of Recognition, Plaque, and a Cash Prize
- Reimbursement of Conference Registration Fee
- Reimbursement of Patent Attorney
- Incentives of Consultancy: Total earning out of consultancy grants shall be shared among investigator and institution on 70%-30% basis.
- Promotion through awareness programmes and focussed Centres.
- Periodic programs as research methodologies, IP and setting up Research Centres with industry help in each department.

The strategies of GRIET through G-CARE is yielding consistent improvement in relevant factors:

- In Research and Development

Research and Development	2024
No. of Scopus Publications	747
No. of SCI/SCIE/ESCI	160
Research grants (in Lakhs)	164.05
Consultancy grants (in Lakhs)	59.05

- Improved Score in Research and Professional Practice (RPC) of NIRF 2022:

Year of NIRF Ranking	2024	2023	2022	2021	2020
RPC Score	21.41	20.06	12.6	5.71	2.72

- Trust and convinced consultancy work with Greater Hyderabad Municipal Corporation
- Centre for Advanced Manufacturing supported by Measure India Corporation Pvt. Ltd., Hyderabad.
- Promoting usage of college infrastructure like SEM etc.
- Establishment of AICTE Idea Labs – Idea to product development